The Andover Townsman

Andover's Own Newspaper Since 1887

VOLUME 81 NUMBER 22 | ANDOVER, MASSACHUSETTS, MARCH 7, 1968 | PRICE 10 CENTS

Town Meeting Will Open Saturday At 9:30 a.m.

ANOTHER THREE YEARS will pass before Karen Gray, 90 Bellevue Rd. has another birthday. Karen, daughter of Mr. and Mrs. Arthur Gray Jr., was eight years of age last Thursday and marked her second actual birthday on Feb. 29 with a party at her home. Here she is surrounded by interested playmates as she opens a gift. Shown, from left to right, are Brenda Barrow, Amy Fitzgerald, Karen, Debra Gray, Ellen Wilkinson and Karen Picard. (Murray)

Total Of 79 Articles Are Contained In 2 Warrants

The regular and special town meetings scheduled to open at 9:30 a.m. Saturday in Memorial Auditorium present a marathon warrant of 79 articles to be considered by the voters.

In advance of the meeting, Town Manager Richard J. Bowen estimated a tax increase of between $7 and $9.

The Finance Committee in its annual report predicted the hike would be at least $15 if not more.

Among the articles up for consideration will be one to provide $400,000 for the repair of the East Junior High School, requests for repair and fencing of the new High School playing fields, provision for the continuance of train and bus service to the town, acquisition of the Andover Playhouse property and the commitment of more than $1.5 million to extend the sewer system into the West Andover Industrial Park.

Other issues before the assembly will be the cement lining of a segment of the water system, provision for a water line to St. Francis' Seminary for which the religious institution is pledged to pay half, additional funds for the new public safety center and the establishment and implementation of a dog leash law.

The finance committee in its annual report to the voters this week reviewed the articles in the regular warrant but did not publish anything in connection with the 10-article special warrant. Copies of the FinCom report and the annual town report have been distributed and those attending town meeting have been advised to bring them with them to the meeting for reference.

Raytheon Asks Caution On Service Extensions

The Raytheon Company in a letter to Chairman Philip K. Allen of the board of selectmen, has urged caution on the part of voters at town meeting Saturday in the matter of sewer extension to the west of the town.

The company said that affirmative action in providing for sewer extension should not be predicated on the assumption that Raytheon will build a new plant in the West Andover Industrial area.

The letter, signed by Joseph Glasser, Raytheon's Andover plant manager, pointed out that the company is evaluating the need for expanded manufacturing capacity and that no decision has been made as to whether or not additional capacity is needed. Glasser expressed the belief that a vote on the matter at this time, if based on anticipated Raytheon action, would be premature.

The text of the letter follows: While we appreciate the interest of the people of Andover in Raytheon's consideration of expanded facilities in this area, we must in all fairness to Andover voters point out that a decision at the Annual Town Meeting March 9 regarding investment in the extension of sanitation facilities to the west side of town should not be predicated upon the assumption that Raytheon will build a plant in that area.

As we indicated in statements to the Lawrence and Andover newspapers on December 12 and February 20, we are evaluating the present and future work loads at our Andover plant to determine our needs for manufacturing capacity. Whether or not we will need expanded facilities depends on future developments of present government contracts. The evaluation process will continue. No decision has been made. We feel, therefore, that a vote on this matter at this time, if based upon anticipated Raytheon action, would be premature.

Concurrent with our evaluation, we are studying several possible locations in communities in this general area. If and when a decision is made to construct a plant, and if an Andover site were selected, an appeal would at that time be made to the voters of Andover for consideration at a special Town Meeting of needs for water, sanitation or other facilities at the site.

The Election At A Glance

* Asterisks Denote Winners

Precincts	1	2	3	4	5	6	Total
Moderator							
*Arthur Williams	739	462	531	752	274	793	3551
Selectman							
*Roger W. Collins	483	248	360	501	182	641	2415
*William Stewart	594	352	470	676	225	571	2888
Benjamin C. Brown	437	319	237	368	161	421	1943
School Committee							
*Virginia H. Cole	442	251	344	486	175	658	2356
Phillip A. Costello	306	196	214	207	79	231	1233
Joseph Ganem	152	71	72	111	26	82	514
Albert J. Greenberg	61	40	52	116	33	52	354
*William F. King	286	141	204	290	127	488	1536
Irving L. Newman	269	216	174	356	130	214	1359
Andover Housing Authority							
*Winston A. Blake	736	446	507	658	277	779	3403
Question							
*Yes	460	323	276	400	177	501	3137
No	254	125	244	362	108	320	1413

News Capsules

A special meeting of the School Committee tonight at 7:30 p.m. will consider the proposal for teachers' contracts developed by School Committee negotiator Fred P. Fitzgerald and representatives of the Andover Education Association, and a custodians' contract as well. The board also plans further consideration of the total school budget in preparation for Town Meeting Saturday.

•

Richard J. Chapel, son of Dr. and Mrs. Robert J. Chapel, 33 Morton St., a freshman majoring in arranging and composition at the Berklee School of Music, Boston, is on the dean's list for the fall semester.

•

Stephen E. Gorrie of 108 Summer St., Andover, has been elected treasurer of the Husky Key Society at Northeastern University. The

(Continued on Page 11)

King New Member Of School Board

Forty percent of the registered voters in Andover turned out Monday to return three of their elected officials to office in contested races and to name a new member of the school committee.

In the contest for school committee, Mrs. R. Milton Cole was re-elected while William F. King, a professor at Northeastern University was elected to the board for the first time.

Atty. Irving Newman was a close contender to Prof. King for the school board seat made vacant by Dr. Louis Galbiati's decision not to seek a second term.

(Continued on Page Five)

Dr. Katz Chairman

The new School Committee elected Dr. Richard A. Katz as their chairman Tuesday night, and new member William F. King had his initiation ordeal - a meeting that lasted until nearly 1 a.m. as the committee talked playing field repair, discussed the West School addition with its building committee and the architect, and haggled over the budget with Finance Committee secretary Dr. Albert Greenberg.

(Continued on Page Five)

'Town Meeting Is When People Talk Together'

Its a good bet that Andovers' 1967 Annual Report, which the Scouts packaged and delivered last weekend, is not only well-thumbed by Andover adults, but the pages are likely to be sticky with traces of peanut butter and jelly from the fingers of younger readers too.

And no wonder. Entitled "As Children See Us," this year's Annual report is indexed, headlined, embellished with pungent comments, and illustrated by Andover elementary school children.

The pictures are full of life, the printing and spelling sometimes a little wobbly, and the children's comments range from matter-of-fact ("Doctors are to help people from getting dezezez.") to reportorial ("the fireman helped get my Brother and Cat out of a tree.") to nostalgic ("In the summer when it is hot, I go down to Pomps Pond and I go swimming. Then I get dried and I go home nice and cool.")

Brainchild of Town Manager Richard J. Bowen, the idea was put into practice by elementary school art teacher Alice Currier, who asked her pupils to picture their idea of their town's departments and services. This inspired, or rather uncorked, hundreds of

(Continued on Page Five)

West School Addition Discussed

The West School Addition Building Committee came to School Committee meeting Tuesday night with Architect Frank Crimp, and two sets of plans for the building. The Building Committee questioned the need for all large-group areas as the first plan provided, and held out for the second plan, with the cafeteria doubling as an auditorium, to cut down the cost.

School administrators pointed out that groups were "standing in line" for use of the inadequate large group areas in present build-

(Continued on Page Five)

INSTANT BUYERS & SELLERS

TOWNSMAN CLASSIFIED ADS Really work

25 WORDS FOR ONLY 80¢

PHONE YOURS IN

DIAL 475-1944

NEW ASSORTMENT

TIMEX WATCHES

MEN'S & WOMEN'S

$6.95 up

HUGHES PHARMACY

Successor To Dalton's

MAIN Cor. PARK ST.

FREE DELIVERY

475-0107

Painting Improvements

Wm. LAWRIE

Interior & Exterior Painting

Paperhanging

Call 475-0924

NOW OPEN EVERY EVENING MONDAY–FRIDAY 'TIL 9
SATURDAY 'TIL 6

ANDOVER CO-OP

2 IMPORTANT MEETINGS

• TOWN MEETING, SAT. MAR. 9th 9:30 a.m.
• CO-OP MEETING, WED., MAR. 20th 7 p.m.

The next few days are very important to thousands of Andover Citizens for two reasons:

1. This Saturday is Town Meeting – the day when, as free responsible citizens, we have an opportunity and an obligation to show that we deserve the civic rights entrusted to us by the creators of our democratic form of government. History reminds us that we shall lose those precious rights unless we exercise them with intelligence and with discipline.

2. Wednesday, March 20th, is the Annual Meeting of a large and equally democratic private organization. Like the town of Andover, the CO-OP too depends for its success on responsible participation. This private entity is operated by the consumer, in the interests of the consumer, employing democratic procedures.

In both cases, the rewards to the citizenry will be proportionate to their enlightened participation.

TENDER TASTY MEATS

NEW YORK SIRLOIN STEAK lb 87c

RUMP STEAK SHORT CUT lb 1.63

CHICKEN BREASTS lb 59c LEGS lb 49c

DELICATESSEN

POLISH HAM ½ lb 77c

PEPPERONI ½ lb 73c

CHET'S HAM SALAD ½ lb 59c

SLICED TURKEY ALL WHITE MEAT ¼ lb 55c

CHET'S DELICIOUS COLE SLAW PT 35c

from DEL MONTE 303 JARS
PEAS 303 CANS or SLICED CARROTS 5 for $1

Seasoned GREEN BEANS 303 CANS 4 for 89c

CREAM STYLE CORN- WHOLE KERNEL CORN 303 CANS 5 for 89c

PINEAPPLE-GRAPEFRUIT DRINK 46 OZ CANS 4 for 1.00

BETTY CROCKER
WILD BLUEBERRY MUFFIN MIX 13½ OZ PKG.
BROWNIE MIX - FAMILY SIZE PKG 21½ OZ
3 for 1.00

KLEENEX FACIAL TISSUES 200 2 PLY 5 for 1.00

FRESH GROUND BEEF lb 59c

Wilson's Certified OR Rath's Black Hawk BACON lb 69c

BANANAS FANCY YELLOW lb 12c

PASCAL CELERY LARGE BUNCH 29c

INDIAN RIVER PINK OR WHITE GRAPEFRUIT EXTRA LARGE SIZE 4 for 59c

The Complete Detergent BONUS GIANT SIZE 69c

PURINA DOG CHOW 5 lb bag 67c

Andover Skiers Dominate Meet

Andover skiers dominated the 1968 Eastern Massachusetts Buddy Werner Ski League Championship at the Boston Hill Ski Area last Sunday compiling 38 points over teams from seven communities. Norwood earned second place with 23 points while North Andover placed third with 16.

Haverhill, Concord, Sherborn, and Woburn also competed in Sunday's championship conducted under the U. S. Eastern Amateur Ski Association sanction.

Winners for Andover were Scott Young with a combined time of 37.0 in the Boys Division for ages 9, 10 and 11, Nancy Reid whose time was 38.9 in the Girls Division ages 12 and 13 and Peter Retelle in the Boys Division ages 12 and 13 who covered the 23 gate slalom course set by Bob Dunn, Director of the Boston Hill Ski School, in 32.4 for the fastest time among the 147 competitors who participated in two runs over the 750 foot course.

In addition to individual awards of gold, silver, bronze, and copper medals for the first four places in each division all racers from each team were presented with certificates indicating their participation in the championship.

Ski conditions were excellent after the eight inch snow base from last Friday's storm covered by an additional inch of fresh powder on Saturday night.

The well-rounded Andover team gained points in each of the three age divisions for both boys and girls.

The meet organized by Competition Chairman, Jack Young, who is a coach for the Andover team and also an official of the League started at 10:15 a.m. and was conducted under ideal sunny conditions. Young was assisted by Andover coaches Ted Sutton, Head Starter; Bud Eaton, Head Recorder; and Jim Reid, Bib Registration. Other Andover parents contributing their efforts were Dick Bliss, and Steve Korba, Communications; Joe Normandy and Bob Kent, Assistant Starters; Allie-Lou Reid, Recorder; Claire Young, Timer; and Gatekeepers, Bob Barrett, Jack Gonya, and Bob Look. Additional participation was also received from parents representing each of the other communities.

Although this completes the competition for this season the Andover coaches invite Andover youngsters between the ages of seven and 13 who would be interested in the Buddy Werner junior learn-to-race ski program, to join the team now in order to have all candidates for next year's team participate in practices and conditioning this fall. Interested skiers should contact Jack Young, 25 Coolidge Rd. or Jim Reid, 3 Haven Dr.

The Buddy Werner League is the vehicle of the United States Ski Association to build a uniform pattern of local racing as well as a winning national ski team. The cornerstone of the program is the local league, its sponsors, and the interested parents who organize and administer it.

Summary

Boys 12-13: 1. Peter Retelle (Andover) 32.4; 2. Richard Thompson (Norwood) 35.3; 3. Jay McSweeney (Norwood) 36.9; 4. Bill Stevens (North Andover) 37.4; 5. Sandy Griffith (Concord) 38.4.

Girls 12-13: 1. Nancy Reid (Andover) 38.9; 2. Jane LeTarte (North Andover) 40.8; 3. Betsy Young (Andover) 41.2; 4. Sharon Ricci (Andover) 42.0; 5. Susan Macartney (Andover) 48.0.

Boys 9-11: 1. Scott Young (Andover) 37.0; 2. Tie - John Stowe (Norwood) and Robert Look (Andover) 38.0; 4. Mike Pyne (Norwood) 38.4; 5. Tie - Steve Kent (Andover) and A. Balays (Woburn) 40.0.

Girls 9-11: 1. Rosemary McGoff (Andover) 42.5; 2. Suzanne Whitehouse (Haverhill) 44.7; 3. Joan McNamara (Concord) 46.5; 4. Tie - Meredith McGoff (Andover) and Maureen Landers (North Andover) 47.6.

Boys 7-8: 1. Chris Scannell (Norwood) 43.7; 2. Dana Dodge (Haverhill) 47.5; 3. Bruce Voigt (North Andover) 48.5; 4. Gilman Eaton (Andover) 52.7; 5. Mark Bridges (Norwood) 57.3.

Girls 7-8: 1. Maryann Dunn (North Andover) 53.6; 2. Helene Bridges (Norwood) 54.0; 3. Carol Currier (Sherborn) 57.4; 4. Elizabeth McGoff (Andover) 58.5; 5. Barbara Lawnicki (Woburn) 59.9.

'Talk-Back' On Sermon Is Popular

The sermon "Talk-Back", a new feature of the Sunday morning service at the Ballard Vale United Church, is attracting new participants each Sunday. Held just after the close of the regular service, it offers an opportunity for questions and discussion of the sermon while it is still fresh in each one's mind. Those who wish can thus express their ideas, and so advance each other's understanding without interfering in any way with the traditional service.

STEVE'S BARBER SHOP
17 MAIN ST., ANDOVER
4 MASTER BARBERS AT YOUR SERVICE
8:30 to 6 – CLOSED MONDAYS

Loans For Taxes
ANDOVER FINANCE CO.
Street Floor Musgrove Bldg.
ELM SQ. 475–1998

SERVING 2,000,000 NEW ENGLANDERS N.E.P.A.
The ANDOVER TOWNSMAN
Established 1887
Irving E. Rogers
Publisher & Editor
Raymond B. DeRuisseau
Business & Advertising Manager
Published Every Thursday
26 Chestnut St., Andover, 01810
TEL. 475-1943
Second Class Postage Paid at Andover, Mass.
10¢ per Copy – $5.00 per Year
NATIONAL NEWSPAPER ASSOCIATION 1968 AFFILIATE MEMBER

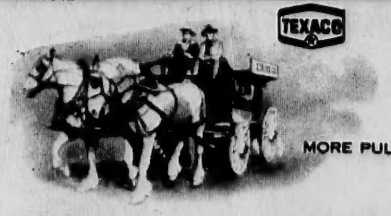

S&H GREEN STAMPS
VILLAGE ANNEX TEXACO
14 NO. MAIN ST. – ANDOVER
QUALITY • SERVICE • SAVINGS

HOME DECOR
at the America
are Mrs. Frank

Shawsl

Shawsheen V
Club members
nearly complete
of their member
luncheon meetin
Country Club an
sions of the Whit
man who was i
for 21 years.

This was the
Day program, a
Arthur Seikunas
cluded exhibits

240 A

Members of Be
the Beta Sigma P
sored a very
Champagne Ball
at Hillview Coun
Reading with 240
ance. This was
Pink Champagne
by this group to
Palsy Rehabilita
M. Burke Memo
Lawrence.

Members of t
pleased with the
Parents' League
well as with the
shown by the co
those represent
League were Mr.
Labee, Mr. an
Brooks, Mr. a
Hanley and Mr.
Sillers. Guests a
bers of the Soro
from Quincy, New
Laconia, N. H.

Members o
chapter of the l
tending included
George Farrell,
David Lockwood
Daniel Thoren,
James Sherrer,
Richard A. Pang
Mrs. William B.
for the occasion
Clarkson, presid
last year, who jo
another state.

Mrs. Richard C
George R. Harrin
men. Mrs. Dunca
dent, was hono
Others aiding: M
rine, Mrs. John
Martin T. Caugh
Farrington,
Gregory, Mrs.

An average of
every 100 wells
of new oil and
posits ever produ
leum to become p

Charlet V
INTERIOR
Selection, arr
harmony of
ings, draperi
paper. Finest
CONSULTA
APPOINTM
475-

HOME DECORATING display was arranged by members of the Shawsheen Village Woman's Club at the American Home Day program held Monday at the Andover Country Club. From left to right are Mrs. Frank J. Leone, Mrs. Edith M. Stevens, Mrs. Anne DeHart, and Mrs. Milton V. Ratynski. (Cole)

Shawsheen Women's Home Day Program

Shawsheen Village Woman's Club members watched an artist nearly complete a painting of one of their members at their Monday luncheon meeting at the Andover Country Club and heard impressions of the White House from the man who was its maitre d'hotel for 21 years.

This was the American Home Day program, arranged by Mrs. Arthur Seikunas, and it also included exhibits of needlecraft and artscrafts and a centerpiece contest.

Alonzo Field, speaker for the afternoon, related anecdotes from his background as White House maitre d'hotel under various presidents. E. Richard Freniere, Concord artist, demonstrated the quick-drying qualities of acrylic paints when he painted a portrait of Mrs. George Peters, a club member; the audience could watch the changes in the portrait as each layer of glaze was added.

The centerpiece contest for American Home Day was won by Mrs. George Gliss's shore scene set in a greenery background. Second was Mrs. Henry Wolfson, who entered a three-piece Della Robbia grouping. Other craft exhibits illustrated the theme of the day - the decorative details identified with the American home. Hostesses for the day were Mrs. Marco Pettoruto and Mrs. John Hess.

240 At Champagne Ball

Members of Beta Mu Chapter of the Beta Sigma Phi Sorority sponsored a very successful Pink Champagne Ball Saturday evening at Hillview Country Club in North Reading with 240 people in attendance. This was the third annual Pink Champagne Ball sponsored by this group to aid the Cerebral Palsy Rehabilitation at the Bessie M. Burke Memorial Hospital in Lawrence.

Members of the Sorority were pleased with the response by the Parents' League at the center as well as with the splendid support shown by the community. Among those representing the Parents' League were Mr. and Mrs. Donald Labee, Mr. and Mrs. Kenneth Brooks, Mr. and Mrs. Joseph Hanley and Mr. and Mrs. Donald Sillers. Guests and former members of the Sorority were present from Quincy, Newton, Medford and Laconia, N. H.

Members of the Exemplar chapter of the local sorority attending included Mr. and Mrs. George Farrell, Mr. and Mrs. David Lockwood, Mr. and Mrs. Daniel Thoren, Mr. and Mrs. James Sherrer, Mr. and Mrs. Richard A. Pangonis, and Mr. and Mrs. William B. Kent Jr. On hand for the occasion was Mrs. Peter Clarkson, president of this group last year, who journied here from another state.

Mrs. Richard C. White and Mrs. George R. Harring were co-chairmen. Mrs. Duncan Black, President, was honorary chairman. Others aiding: Mrs. Donald Carrine, Mrs. John F. Murphy, Mrs. Martin T. Caughry, Mrs. Paul T. Farrington, Mrs. Nicholas Gregory, Mrs. Frank H. Raymond, Mrs. C. Jerome Underwood, Mrs. John J. Hanley, Mrs. Henry G. Bronson Jr., Mrs. William P. Cook, Mrs. Anthony Foresta, Mrs. E. Haffner Fournier, Mrs. Harry D. Goodwin, Mrs. Donald Griffin, Mrs. Silvia Henriquez, Mrs. John Mathews, Mrs. Leonard J. Peltier, Mrs. Michael Spalding and Mrs. Frank N. Simons.

An average of only three out of every 100 wells drilled in search of new oil and natural gas deposits ever produce enough petroleum to become profitable.

LaLECHE MEETING

The Andover-Lawrence LaLeche League will meet on March 14 at 8 p.m. at the home of Mrs. James J. Hayes, 160 Chestnut St., Andover. The topic will be "Baby Arrives; The Family and the Breastfed Baby." The purpose of LaLeche League is to encourage good mothering through breastfeeding. Women who are interested in learning more about this informal discussion on breastfeeding are invited.

HAIR STYLING
BY
Winnie

Wed thru Sat
9 to 5
Thurs. Evenings
til 9
BY APPOINTMENT
475-1720
ANDOVER
BEAUTY SALON
177 Elm St. Andover

F. W. BRADLEY
INSURANCE
TEL. 475-4400

Join the Golden Circle of FLUFFY Users
When it's time for a change — dial 688-5454

MEN'S HAIR COLORING
HAIR PIECES
COCO'S
BARBER SHOP
6 Poor St., Shawsheen Square
PLENTY OF FREE PARKING
Phone 475-0452

Vina-Bond
LATEX WALL PAINT
Satin-Lux
SEMI-GLOSS ENAMEL
Color Matched

BPS Vina-Bond and Satin-Lux are rich, one-coat interior paints. They are fast-drying and won't leave ugly streaks or brush marks. Choose from a complete line of smart, decorator colors. Vina-Bond and Satin-Lux are easy to apply, washable.

Don't lift a brush or roller until you see our BPS ANSWER MAN

In Quarts and Gallons

Custom Colors Mixed
HILL
HARDWARE
45 MAIN ST. TEL. 475-0102

Charlet VanBrunt
INTERIOR DESIGN
Selection, arrangement and harmony of home furnishings, draperies and wallpaper. Finest resources.
CONSULTATION BY APPOINTMENT ONLY
475-4811

Expanding Our Olde Andover Village Store

. . . and for a while we will be tearing down walls - moving counters - shifting departments - and painting here and there.

A new "infants and childrens department" will be added plus inovations for your greater shopping pleasure.
. . . in the meantime we are open for business as usual.

Sutherland's would like to express their appreciation to the people of Andover for making this enlargement a must . . . your continued good will and patronage will be greatly appreciated.

Pardon the Inconvenience

Sutherland's
OLDE ANDOVER VILLAGE
Telephone
475-3554

Andover Gymnasts Hold Title

Competing against four other schools Saturday night at the new high school, Andover's gymnasts retained their state title. It was the sixth title in a seven year span for the local group.

Others in the competition were Framingham South, Lexington, Winchester, Newton and Braintree.

Andover registered a score of 120.30 with Braintree in second place with a figure of 117.10.

PIANO AND ORGAN SERVICE CENTER
146 South Broadway, Lawrence
682-3417
Reconditioned & Refinished Uprights Available

FISH & CHIPS " TO GO"
FRIDAYS - 11 to 6:30
ALSO FRIED CLAMS & SCALLOPS
TRY OUR FAMOUS COLE SLAW
Small – Medium & Large
RICKEY S VARIETY STORE
53 ESSEX ST. (Next to Railroad Station) ANDOVER
FOR QUICK SERVICE – JUST CALL 475-3012

SMART FASHIONS FOR THE YOUNG MISS
debs den
4 Main Street - Andover

COATS
for Easter
$30-and up

. . . and coats like never before! Like this: smooth enough to be a dress, close-shaped to show you off, checked and pocketed in smashing fashion. A great look . . . one among many in this greatest of coat seasons! Some with costume-making skimmers . . . all waiting for you now . . . to be the beautiful first step toward Spring and Easter! Sizes 6 to 14 Young Jrs and 5 to 13 Jr Petite.

Memorial Hall Library

Paintings Available For Lenten Loan

Easter Prints

Leonardo Da Vinci's LAST SUPPER and Salvador Dali's THE SACRAMENT OF THE LAST SUPPER are available in prints for three-day loans during Lent. Each year several requests for the subjects have been received at the library and now we have good-size prints which can be charged out on an adult library card.

Da Vinci's interpretation is from the fresco at Santa Maria delle Grazie, Milan. The Dali print is from his painting in the National Gallery of Art in Washington where it is part of the Chester Dale collection.

Children's Movies

Girls and boys of school age will be able to see three movies for free at Memorial Hall Library on March 7 at 3:30 p.m. Miss Elizabeth Russell has programmed for this one afternoon only "The Cuckoo Clock That Wouldn't Cuckoo," "I Wonder Why," and the "Paper Kite." In the movie about the cuckoo, puppets act out the Grimm Brothers' well-loved fairy story. In "I Wonder Why" the protagonist wonders about one kind of racial problem that is all too common today. The third film is the flight of a gay kite over many countries where it looks at all children, before flying on.

This is the next-to-the-last show of this season. The final movie program for the school age will be announced for April 4.

Girl Scout Decorations

In honor of Girl Scout Week, Memorial Hall Library is showing two displays of Girl Scout work. They arranged displays in the Children's Room and in the outdoor exhibit case on the library plaza.

Under the leadership of Mrs. Donald Brandt and Mrs. Merle Nickell, the girls of Troop 374 of the Jr. Girl Scouts are showing their various activities and crafts in the Children's Room through the month of March. Centerpieces they made last Thanksgiving to make the holiday brighter for those confined at Lawrence General Hospital will be on public view. Pictures showing the girls with boxes of food they distributed at Christmas time to needy families are included. In connection with their work for health badges, they prepared booklets, one of which is part of the display. The Memorial Hall Library salutes the Girl Scouts and their week of national recognition and offers congratulations on community work well done.

COMING EVENTS

March

7 Girl Scout exhibits, Children's Room and outdoor display area on the library plaza.
BV Lions group, Ballardvale branch, 10 a.m.
Children's film program, Children's Room, 3:30 p.m.

12 Doll exhibit, Main reading room during open hours 10 a.m. to 9 p.m. weekdays and 10 a.m. to 6 p.m. Saturdays. Until April 5th.
Squirrels group, 10 a.m., Children's Room.
Great Books discussion, 7:30 p.m.

14 Elephants group, Ballardvale branch, 10 a.m.
Story hour for the school-age, Children's Room, 3:30 p.m.

Lenten Reading

During Lent books recently acquired at Memorial Hall Library plus a few favorite older titles on the beliefs, religions and faith of people will be displayed in the main reading room. The books cover a wide range of human beliefs including areas of philosophy, psychology, religion and heresy, superstitions, Christian and non-Christian ideas of God, prayer, inspirational writings. All books on display are available for circulation.

Suggested Lenten reading from new titles in the fields of religion, philosophy and psychology.

Link - YOU CAN UNDERSTAND THE BIBLE.

Bible, English 1966 - THE JERUSALEM BIBLE.

Bible. Russian (Old and New Testament in Russian language)

McKenzie - THE BIBLE IN CURRENT CATHOLIC THOUGHT.

Bible, N. T. English - THE NEW TESTAMENT IN FOUR VERSIONS (King James, revised standard, Phillips modern English, New English Bible)

The Anchor Bible. (The gospel according to John)

The Anchor Bible. THE ACTS OF THE APOSTLES.

Guthrie - ISRAEL'S SACRED SONGS. (The Psalms in their cultural setting, "one of the best current books on the Old Testament")

Buckmaster - PAUL, A MAN WHO CHANGED THE WORLD. (Biography from his Epistles and the Book of Acts).

Morals and Immorality

Marnell - MAN-MADE MORALS. (Panoramic introduction to the concepts of man-made morality)

Redding - THE NEW MORALITY. ("The Bible needs no updating as far as human nature goes")

Curran - CHRISTIAN MORALITY TODAY. (The conscience, freedom, responsibility. The family. Marriage).

As They See Him

Aron - THE GOD OF THE BEGINNINGS. ("Adventures in Reading" list)

Phillips - RING OF TRUTH. (A translator's testimony - he was not at all prepared for the unconventional figure of Jesus revealed in the "terse gospels")

Hager - THEY WERE THERE. (Contemporaries of Christ. "Adventures in Reading" list)

Harrington - AS WE REMEMBER HIM. (The man Jesus as he seemed to sixteen of his friends)

Faiths and Beliefs

Yogananda - WHISPERS FROM ETERNITY.

Weatherhead - THE CHRISTIAN AGNOSTIC.

Eliade - FROM PRIMITIVES TO ZEN. (Source book and essential documents from the religious, excepting Judaism and Christianity)

Prayers

MOST 1968
WALLPAPERS
1/3 OFF
COLE
PAINT & HARDWARE
10 MAIN ST., ANDOVER
TEL. 475-1156

We work hand in hand with your doctor

As registered pharmacists, we are proud to be part of the medical team that safeguards your health.

Your health is our business

Hartigan Pharmacy
66 MAIN ST. • ANDOVER • 475-1006

Go on the muscle for only $2202 DELIVERED

LS Sport Coupe

The Mini-Brute
Buick's Opel Kadett.
General Motors'
lowest priced Luxury Sport Coupe.
TAYLOR BUICK
COMPANY, INC.
599 - 605 SO. UNION ST. – LAWRENCE – 683-9571

Evening Circle Meets March 14

On Thursday, March 14 the Women's Evening Circle of West Parish Church will hold an open meeting for all women of the church at 7:45 p.m. in Fellowship Hall.

Speaker for this meeting will be the church minister, Rev. Norman Dubie. It will be a chance to know the new minister and to hear about his life before he was called to the church. His talk is entitled "A Funny Thing Happened on the Way to The Church."

Hostesses will be Lois Lyman, chairman; Phoebe Carter, Thelma Church, Chake Boloian, Elsie Dubocq, Elizabeth Fitzpatrick, Connie Gilmore and Henrietta Hess.

Lane
Funeral Home
John W. Lane, Jr. Eugene S. Lane
Robert E. Lane
68 Park Street, Andover
475-1516

FinCo
Agree
With

The sum
separates the
budget from F
approval, but
planned to try
ference with sc
tonight.

According to
berg, FinCom
School budget
Meeting with
approval if th
trimmed off.

When the sch
contested items
Greenberg, $30
tentative expe
from art expen
item for field
whit from sal
will go into the
tions as $3,87
for salaries,
penses.)

Schoolmen re
suggestion to
vision for open
library for eve
fended to the F
apparent satisf
sions for a li
another elem
counselor and
operation exp

TALK TOGET
(Continued
lively drawings
of a child's o
energy and forc
bulldozer worki
drift, - men
around headsto
Cemetery, fla
graves - pictu
librarians, the
planning board
map-filled table
impressions of
the town at wo
often see. "To
states, "is wh
gether."

The kids don't
thing for grant
were no firema
be burned dow
fire.") but the
a different vie
town's servic
rubbishman to
lot from him."
goes on, in a d
tion which mus
of town official
like the water
dover systems.

There's food
in the Town's
in the kids' c
example, the k
library is fo
wonder how he

Being a teen
The competiti
always have t
your clothes
your make-up
which isn't
But it can
great new id
"About Face
of getting the
a movie or lis
plan a "prett
girl can expe
friends! "fac
a type of me
can try dif
shadows, lips
probably mak
discoveries
too! Make s
wearing your
style. Have
CAPILO HA
Riverina Rd.
Complete
Cutting . . .
manents . . .
Daily 9–6,
Parking.

HELPFUL
Somewhat ros
so with a ro
nails. But i
quite red, it
colorless nail

FinCom Near Agreement With Board

The sum of $26,100 still separates the School Committee budget from Finance Committee approval, but the Schoolmen planned to try to resolve the difference with scissors at a meeting tonight.

According to Dr. Albert Greenberg, FinCom secretary, the School budget will go into Town Meeting with Finance Committee approval if this amount can be trimmed off.

When the school board went over contested items Tuesday night with Greenberg, $3000 was cut from the tentative expense budget ($1000 from art expenses, $2000 from the item for field trips) but not one whit from salaries. The budget will go into the Thursday deliberations as $3,874,438, ($3,160,900 for salaries, $716,462 for expenses.)

Schoolmen resisted Greenberg's suggestion to cut out budget provision for opening the high school library for evening study, and defended to the FinCom spokesman's apparent satisfaction their provisions for a library coordinator, another elementary guidance counselor and the proposed plant operation expense figure.

TALK TOGETHER

(Continued from Page One)

lively drawings, the impressions of a child's observing eye - the energy and force of a public works bulldozer working against a snowdrift, - men clipping the grass around headstones of Spring Grove Cemetery, flags on veterans' graves - pictures of policemen, librarians, the town clerk, the planning board sitting around a map-filled table - perhaps sharper impressions of the institutions of the town at work than older eyes often see. "Town Meeting", one states, "is when people talk together."

The kids don't seem to take anything for granted ("What if there were no fireman? Our town would be burned down if there were a fire.") but they sometimes take a different viewpoint toward the town's services ("I like the rubbishman to come. I can get a lot from him.") But this youngster goes on, in a display of appreciation which must warm the hearts of town officials and workers, "I like the water system and all Andover systems."

There's food for sober thought in the Town's Annual Report, and in the kids' comments too. For example, the kid who states "The library is for bookworms." I wonder how he meant that.

KING

(Continued from Page One)

William Stewart and Roger W. Collins were returned to office as selectmen for three year terms. Stewart was the high man on the ticket. The third contender in the race, Benjamin C. Brown, a well-known postal employee in town made a substantial showing in his first bid for public office.

Without contests, Atty Arthur Williams was returned as town moderator and Winston A. Blake was given another five-year term on the Housing Authority.

The polls were open from 8 a.m. to 8 p.m. an counting of the ballots was done expeditiously, with the first precent (four) reporting at 9:08 p.m. and the final one (six) returning its count at 10:28 p.m.

DR. KATZ

(Continued from Page One)

Katz, takes over the gavel from Dr. Louis Galbiati, who did not run for a second term on the board. The new School Committee chairman urged his fellow members, Mrs. Virginia Cole, William A. Doherty, Frederick P. Fitzgerald and King, to try for shorter meetings by reporting issues for discussion to Supt. Edward I. Erickson, re-elected secretary to the body, in time for insertion in the agenda, then following the agenda and sticking to the issue at hand at meetings.

Members agreed, but it was well after midnight when the meeting adjourned, from exhaustion, to Thursday evening at 7:30, when they hope to complete their preparations for Town Meeting.

WEST SCHOOL

(Continued from Page One)

ings, and Committeeman William Doherty warned against the long-term cost of "always building too short, building too tight."

The School Committee pointed out that part of the cost of the addition would not only add the equivalent of a new school, but update and improve the West School which both committees agreed was inadequate as it stands. The School Committee stand remained - an 800 pupil school is too large not to have a separate auditorium.

Subscribe to the TOWNSMAN

BUS TO GAME

A bus will leave the high school today at 4:15 for Boston Arena, where the Andover High School hockey team enters the second round of the Eastern Mass. hockey tournament. Athletic Director Donald Dunn said that anyone interested in attending was welcome on the bus on a first come, first served basis. Spectators must provide their own tickets to the tournament.

get your money's worth

5 1/8 % term deposit accounts

Lawrence Cooperative Bank

ESSEX AT LAWRENCE ST.
LAWRENCE

Beauty MAGIC

By Mary

Being a teenager is no joke. The competition is strong. You always have to be conscious of your clothes, your hairstyle, your make-up and your skin – which isn't always so easy. But it can be fun! Here's a great new idea . . . Have an "About Face" party. Instead of getting the girls together for a movie or listening to records, plan a "pretty-up party". Each girl can experiment with your friends' "face-aids." It's like a type of makeup clinic. You can try different color eye shadows, lipsticks, etc. You'll probably make some valuable discoveries – and have fun, too! Make sure that you are wearing your hair in a flattering style. Have it styled at CAPILO HAIR STYLISTS, 2 Riverina Rd. Tel. 475–1639. Complete beauty service. Cutting . . . Shaping . . . Permanents . . . Coloring. Open Daily 9–6, Fri. 9–8. Ample Parking.

HELPFUL HINT:

Somewhat rosy hands look less so with a rosy polish on the nails. But if the hands are quite red, it is best to use colorless nail polish.

You're Invited

It's later than we planned
It's greater than we planned
We'll help you take a fashion fling
Just in time to welcome Spring!

Grand Opening - Our Andover Store

FRIDAY, 27 MAIN ST., ANDOVER

Time: 12 noon to 9 p.m.

CHARGE ACCOUNTS INVITED

• SUITS
• COATS
• DRESSES

Taylor Shop
LAWRENCE
ANDOVER, MASS.

• SPORTSWEAR
• HANDBAGS
• SIZES: 3 to 15
- 6 to 18

MAIN ST. OPP. TOWN HALL – ANDOVER
398 ESSEX ST., LAWRENCE

The man who says the right thing at the right time does a lot of thinking before he speaks.

MARV'S
Window Cleaning
Windows & Storm Windows Washed
Paint Washed
Floors Washed & Waxed
FOR PROMPT SERVICE
CALL 682-6392

W.A. Carroll Promoted At Raytheon

Walker A. Carroll, 8 Westwind Rd., has been named Manager of the Sentinel System - M.S.R. of Raytheon Company's Andover plant.

With Raytheon for 25 years, Carroll has held positions in the fields of Program Management, Production Control, Material Control and Quality Control.

Carroll received a B.B.A. degree from Northeastern University.

He is married to the former Margaret Yusko of Elmira, N. Y.

He is a veteran of World War II, and received the Air Force Air Medal.

Walker A. Carroll

Grand Opening Today
MICHAEL'S
Beauty & Wig
Salon

Mr. Michael cordially invites his former and new patrons to his modern salon at . . . .

COMPLETE BEAUTY CULTURE
WIGS & WIGLETS
CUSTOM STYLES

40 MAIN ST.
ANDOVER
475-7072

Printing
OF DISTINCTION
The Andover Townsman
For Your Printing Needs
CALL 475-1943

WGBH - TV

Channel 2 Highlights, March 10-16

Sunday, March 10

5:30 - THE HYPNOTIC GLASS HARP Bruno Hoffman plays classical and lighthearted selections on his glass harp.

6:30 - NET JOURNAL The Right of Privacy. Documented plea for privacy in an age of bulging files.

7:30 - NET FESTIVAL Merely Players. Canadian-born actor Barry Morse recreates major roles by Garrick, Sir Herbert Tree and Henry Irving.

Monday, March 11

8:00 - GODKIN LECTURE #1. McGeorge Bundy: To Govern For Freedom. First in a series of 3 lectures given by McGeorge Bundy, President of the Ford Foundation (live from Sanders Theatre).

9:00 - NET JOURNAL Never a Backward Step. Lord Thomson of Fleet Street, whose newspaper empire stretches from the Times of London to the Fairmont (W. Va.) Times - and 51 other American Publications - is the subject.

10:00 - NEW HAMPSHIRE PRIMARY New Hampshire Primary returns live from New Hampshire.

Tuesday, March 12

7:30 - ELLIOT NORTON REVIEWS Mr. Norton Talks with Eddie Bracken, Ruth Manning and Robert Elston, stars of YOU KNOW I CAN'T HEAR YOU WHEN THE WATER'S RUNNING.

8:00 - GODKIN LECTURE #2 McGeorge Bundy: To Govern For Freedom. Second in a series of 3 lectures given by McGeorge Bundy, President of Ford Foundation (Live from Sanders Theatre).

9:00 - OPINION IN CONFLICT Senator Dodd. Chairman Lyman Kirkpatrick interviews Senator Dodd.

10:00 - NEWS FRONT New Hampshire Primary returns live from New Hampshire.

Wednesday, March 13

7:30 - THE HYPNOTIC GLASS HARP Bruno Hoffman plays classical and light hearted selections on his glass harp.

8:00 - GODKIN LECTURES The last in a series of 3 lectures given by McGeorge Bundy, President of the Ford Foundation (Live from Sanders Theatre).

9:00 - NET FESTIVAL Carlos Chavez. Portrait of Mexico's leading composer.

Thursday, March 14

7:30 - MAKING THINGS GROW Forcing Bulbs. How to get the most out of blooming bulbs.

10:30 - GREAT DECISIONS. Germany: East and West.

Friday, March 15

8:30 - NET PLAYHOUSE Plaza 9. Julius Monk's famous topical revue, featuring the best of Monk's satire performed at New York's Plaza Hotel. Included are irreverent skits on the coming political campaign, the new morality, singles' bars, psychedelic drugs, Charles de Gaulle and the Great Society.

10:30 - ELLIOT NORTON REVIEWS. Mr. Norton talks with Eddie Bracken, Ruth Manning, and Robert Elston, stars of YOU KNOW I CAN'T HEAR YOU WHEN THE WATER'S RUNNING.

Saturday, March 16

3:00 - HEALTH IN THE TROUBLED CITY Hostility, Aggression and Violence. John Speigel, M.D., Director, Lemberg Center for the Study of Violence, Brandeis University.

4:00 - EXPLORING THE UNIVERSE. Some Light on Light. The essential qualities of light discussed by Dave Garroway and guest.

8:00 - PROFILES IN COURAGE Grover Cleveland. Carroll O'Connor is the 22nd U. S. President who resists efforts of Congress to use up a government surplus by creating pork barrel bills.

Nowadays people who save for a rainy day can only hope it will be a light shower.

Subscribe to the TOWNSMAN

5%
90 Day Notice Account

There is More to Savings Than the Interest Rate!

Of course Bay State has 5% savings accounts and many people use them. But this account may not be the savings plan that is practical for you and your family. People have different savings requirements —that is why Bay State has several different savings plans—one that fits your need exactly. Drop in and discuss your savings plan with a Bay State family banker. The way to remember is with this Association . . . .

BEST SAVINGS at BAY STATE!

ANDOVER OFFICE
84 MAIN STREET
(Walk-Up Window Opens 7:30 A.M.)

SO. LAWRENCE OFFICE
79 WINTHROP AVENUE

AMPLE FREE PARKING

Bay State Merchants
NATIONAL BANK
Deposits Insured up to $15,000 by the F.D.I.C.
Member: Federal Reserve System

lawrence salem, n.h.
wilmington plaza
westgate center—haverhill

Elliott's

shop at home for wall-to-wall carpeting

Phone the Elliott's store nearest you & ask that our Carpet Counselor call with samples. He'll measure your rooms . . . provide Free Estimates. No obligation, of course!

shop at home for ceramic wall tile

Whether you're building, remodeling or re-decorating, you'll find the largest selection of decorator wall tile at Elliott's. Our prices are most reasonable. Call for free estimates.

shop at home for quality floor covering

We've the finest selection of famous brand floor tile and seamless floor coverings for every room in your home. Our Counselor will help you coordinate colors. Phone for a shop-at-home appointment.

easy credit

No money down . . . take up to 2 years to pay! Buy at Elliott's . . . Finance with Elliott's ke your payments
est Elliott's store.

Fashion
Saturday

The Ladies of
lege have launc
"telethon" campa
view to the Saturd
to be held at Rolli

According to
Forma, of 12 Barr
50 Merrimack Va
participating in t
provide Merr
residents with a f
tunity to secure
one of the two pro
for Saturday. A lu
is planned for 12
dinner is schedul

"Ho
fo

OPEN DAILY 9

Fashion Show Saturday

The Ladies of Merrimack College have launched a massive "telethon" campaign to give a preview to the Saturday, fashion show to be held at Rolling Green.

According to Mrs. James L. Forma, of 12 Barrington Dr., some 50 Merrimack Valley women are participating in the "telethon" to provide Merrimack Valley residents with a first-hand opportunity to secure reservations for one of the two programs scheduled for Saturday. A luncheon program is planned for 12:30 p.m. and the dinner is scheduled for 6:30 p.m.

Fire Log

The Andover Fire Department responded to the following calls between Feb. 27 and March 5.

Feb. 27 - Louis Finger, 8 Walnut Ave., chimney fire; Chester Turner, Salem, N. H., automobile fire; Pamela Wheeler, North Reading, automobile fire.

Feb. 28 - Phidias Dantos, Elm St., Town, oil burner; Box 58, false alarm.

Feb. 29 - Matilda Kopatch, Dunbarton St., automobile fire; Nancy Williams, 90 Main St., honest mistake.

March 4 - Box 652, false alarm.

The Andover Fire Department ambulance responded to 17 calls during the same period.

LVW Schedule

The League of Women Voters will be holding units meeting on County Government next week. The schedule of meetings will be as follows:

Monday, March 18 - 12 noon at the home of Mrs. R. Milton Cole, 268 Highland Rd.

Tuesday March 19 - 9:15 a.m. at Cooley House, Phillips Academy; 7:45 p.m. at the home of Mrs. E. Wells McLean, 53 Salem St.

Thursday, March 21 - 9:15 a.m. at Cooley House, Phillips Academy.

Mrs. Donald Mulvey is chairman of the resource committee presenting these units.

Teen-Agers are upset these days because they're living in a world dominated by nuclear weapons - and adults are upset because they're living in a world dominated by teen-agers.

GLEN MEADOW
Plumbing & Heating
OF ANDOVER
COMMERCIAL – RESIDENTIAL – INDUSTRIAL
REPAIRS - REMODELING
24 HOUR SERVICE 475-1264
Lic. No. 6739

A sure-fire Spring tonic for winter-weary men!

KAPS
"How to feel like a Millionaire"
SALE

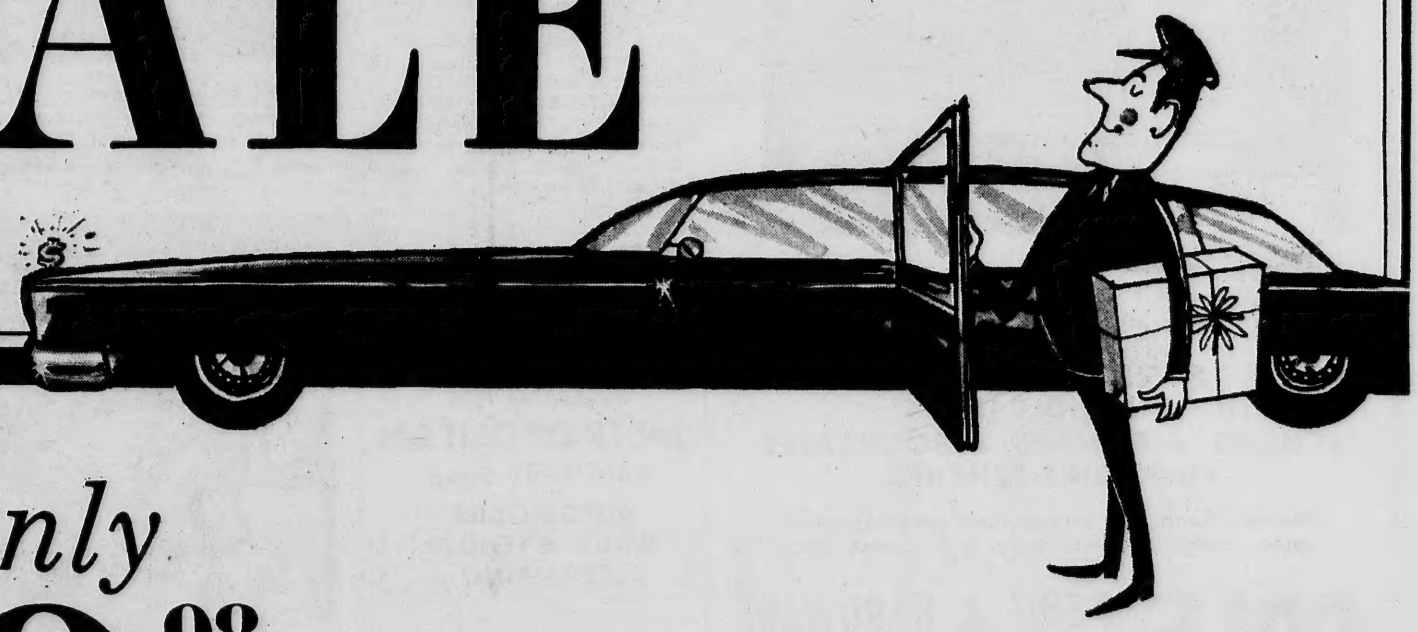

for only 69.98

Imagine! New-for-Spring Suits of elegant Silken Sharkskin, reg. $95 now yours at this rock-bottom price.

Here's one of the most popular of all Spring suits . . . sharkskin with a gleam in its eye and a soft subtle lustre . . . now yours at a saving of $25. What's more, you've a superabundant selection which includes the newest Coloriginal solids, birdseye weaves and muted overplaids. Advanced fashion models, too. One and two button styles . . . trim silhouettes. Plus sizes: regulars, 37 to 48 . . . shorts, 37 to 44 . . . longs, 39 to 49 . . . portly regulars, 40 to 48 . . . portly stouts, 40 to 48.

EXTRA SPECIAL! Spring suits in the most luxurious of fabrics, regularly sell for $115 to $125 ..... NOW $79.98 and $99.98

...and remember, Kaps makes sure it...FITS!

KAPS

OPEN DAILY 9 A.M. TO 5:30 P.M. • TUESDAY AND FRIDAY TILL 9 P.M. • FREE PARKING AT ALL CAR PARKS • CHARGE IT! PAY 1/3 APRIL — 1/3 MAY — 1/3 JUNE (No Service Charge)

New Manual "HERMES 90"
Adding Machines
Adds - Subtracts
Multiplies -
Credit Balance
$99.50
A. K. Thomas Co.
525 ESSEX ST. LAWRENCE
TELS. 683-5359 & 683-5332

NEW STUDENTS

Edward Garon, son of Mr. and Mrs. Rudolph Demers, 46 High St., has been accepted for the fall semester at Andover Institute of Business, 90 Main St., where he will pursue a two-year program in Business Administration Management.

COSTS ARE UP!

You probably need more INSURANCE on your house and contents. You may be able to get it without additional cost. Come in and we'll be glad to show you how.

SMART & FLAGG
The Insurance Office
FOR OVER 100 YEARS
Olde Andover Village – 93 Main St. – At The Arch – 475-6161

BARGAINS IN . . .
UNFINISHED
Colonial
PINE FURNITURE

Smoothly sanded and ready for finishing: Staining or painting.

- 3 - 4 - 5 DRAWER CHESTS
- YOUTH'S KNEEHOLE DESKS
- CHAIRS • BENCHES • BOOKCASES
- DEACON'S BENCHES

(Deacon's Bench has storage chest for toys, out-of-season clothing, linens, boots and rubbers, etc.)

COLE PAINT & HARDWARE
40 MAIN ST. 475-1156

Youth League Ends Schedule

The Andover Youth Center Basketball League concluded their season Saturday with All-Star games and presentation of awards.

In the PEE-WEE DIVISION - In the first All-Star game the "East All-Stars" edged the "West All-Stars" 17-16, in a real thriller that went right to the wire. Jim Mower clinched the victory for the "East" as he scored 2 baskets in the final 20 seconds giving him 7 points, followed by T. Duffy 4, G. Winn 2, B. Murgia 2, and P. Issenberg 2. For the "West" J. Fox had 11 points, T. Stamas 3, G. Mizell 1 and S. Hammar 1 point. In the second All-Star game the "West Stars" squeaked by the "East Stars" 7-6. For the "West" M. Moriarty, J. Doherty and N. Rosenberg each had 2 points, and B. Peterson 1 point. For the "East" M. McCormick, J. Gable and M. Gill each had 2 points.

The "Champion Celtics" will play at the Boston Garden March 20 at the half time of the Boston Celtics vs Detroit game. Members of the Celtics 9-3 were Capt. J. McEwen, T. Duffy, B. Murgia, T. Murphy, D. Walsh, M. McCormick, J. Gable, B. McGrath, B. Reddish. The "Celtics" received trophys as did the Runnerups "Chargers". Special awards were presented to the following: "Sportsmanship" Greg Mizell. "Most Improved" John Fox and Mark Hammar. "Rookie of the Year" Ted Stamas and Jim Mower. "Frank Monette Award" Tim Fannon and David Gable. "Most Valuable Player" Tom Duffy. The following Pee-Wee All-Stars will play the Jewish Community Center All-Stars on March 17 in Lawrence, T. Duffy, B. Murgia, G. Mizell, D. Gable, G. Winn, T. Fannon, J. Fox, T. Stamas, B. McParland, J. Mower, P. Issenberg, J. McEwen and M. Hammar.

In the JUNIOR DIVISION - Friday afternoon the AYC Junior All-Stars topped the Lawrence YMCA. All-Stars in Lawrence by the score of 25-18. For the Andover Stars, J. Conlon had 5 points, M. Charewicz 4, J. Alexander 4, B. Ferguson 4, A. Naman 4, C. Gannon 2, D. Sweetser 2 and fine play from T. Devlin and G. Fuller. In All-Stars games at the AYC Saturday the "East All-Stars" topped the "West All-Stars" 22-16. For the "East" S. White had 7 points, R. Perron 6, K. Dewhurst 3, T. Murphy, C. Gannon and A. Naman 2 each. For the "West" M. Charewicz had 6. B. Messersmith 4, J. Conlon 3, M. Sweetser 2, and B. Boland 1 point. In the second All-Star game the "East" clobbered the "West" 19-9. For the "East" J. Mower and B. Gildea had 6 points each, J. McAndrew 5 and W. Filz 2. For the "West" A. Robinson had 4 points, G. Fuller and B. Franz 2 each and C. Bodge 1. The "Champion Celtics" who had a perfect 10-0 record and were coached by Bob Murphy will play at the Boston Garden on March 20 at the half-time of the Boston Celtic vs Detroit game. Members of the "Celtics" are Capt. S. White, M. Nikonchuk, W. Filz, J. Mower, G. Lynch, K. Dewhurst, J. Paris, C. Gannon and Coach Bob Murphy. The "Celtics" received trophys as did the "Runnerup Cougars". Special awards were presented to the following - "Sportsmanship" Mike

(Continued on Page Nine)

PEE-WEE division champions of the Andover Youth Center basketball league are the Celtics. Rear, left to right, Jeff Gable, Capt. Jim McEwen, Bob Murgia and Tim Murphy; front, Tom Duffy, Mike McCormick and Brian McGrath. (Cole)

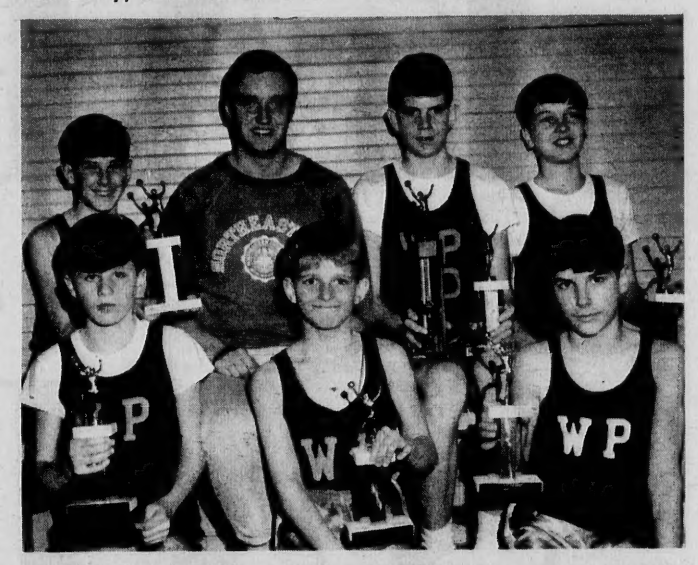

JUNIOR division champions of the Youth league are the Celtics. Rear, left to right, Kevin Dewhurst, Coach Bob Murphy, Capt. Scott White and Chris Gannon. Front, Garrett Lynch, Warren Filz and Jeff Mower. Not in picture: Mart Nikonchuk. (Cole)

INTERMEDIATE division champions of the Youth Center league are the Trojans. Rear, left to right, Jim Wood, Capt. Mark Klempa, Ted Palmieri and Dave Perron. Front, Scott Vivian, Chuck Barr and Jon Bowen. (Cole)

Established 1926
METROPOLITAN
Auto Body Shop
AUTOMOBILE
BODY & FENDER
REPAIRING
UPHOLSTERY WORK
AUTO & TRUCK PAINTING
682-4035
341 SO. BROADWAY, LAWRENCE

BEST THING
NEXT TO
MONEY . . .
MERRIMACK
MONEYCARD
IF YOU HAVEN'T ONE
VISIT ANY OFFICE AND APPLY
MERRIMACK MEMBER F.D.I.C.
VALLEY NATIONAL BANK
AMESBURY ■ ANDOVER ■ GEORGETOWN ■ HAVERHILL
LAWRENCE ■ MERRIMAC ■ METHUEN ■ NORTH ANDOVER

Cross Coal Co.
EST. 1864
FUEL AND RANGE OIL

uth Center
right, Jeff
rphy; front,
(Cole)

re the Cel-
ob Murphy,
rett Lynch,
onchuk.
(Cole)

uth Center
Wood, Capt.
Front, Scott
(Cole)

at the half-
tic vs Detroit
he "Celtics"
M. Nikonchuk,
G. Lynch, K.
, C. Gannon
y. The "Cel-
ys as did the
s". Special
ed to the fol-
nship" Mike
ge Nine)

YOUTH LEAGUE

(Continued from Page Eight)

Charewicz and John Jolie. "Most Improved" Bill Boland and Bart Farrell. "Rookie of the Year" Joseph Conlon. "Frank Monette Award" Greg Fuller and Doug Nangle. "Most Valuable Player" Scott White. The following Junior All-Stars will play the Jewish Community Center All-Stars on March 17 in Lawrence, B. Messersmith, M. Sweetser, R. Perron, J. Jolie, K. Dewhurst, B. Boland, J. Mower, S. Gerrish, A. Robinson, D. Nangle, J. McAndrew and T. Murphy.

In the INTERMEDIATE DIVISION Friday afternoon the AYC Intermediate All-Stars topped the Lawrence YMCA All-Stars in Lawrence by the score of 42-30. For the Andover Stars, K. Connors had 14 points, S. Alexander 6, D. Hixon 4, T. Palmieri, M. Suduiko 4, S. White 3, M. Klempa 2, M. Morreo 2, K. Starks 2, J. Wood 1 point. In All-Star games at the AYC Saturday, the "East All-Stars" squeaked by the "West All-Stars" 36-35 as Scott Vivian picked up a loose ball at mid court and fired with 1 second left for the winning basket at the buzzer. K. Connors had 19 points, J. Wood 13 and M. Klempa and S. Vivian 2 each. For the "West" T. Palmieri had 13 points, M. Suduiko 8, D. Hixon and S. Alexander 7 each. In the 2nd All-Star game the "East" topped the "West" 41-34. For the "East" J. Bowen had 19 points, M. Sadowski 14, D. Perron 8 with fine play from J. Palmieri. For the "West" S. Vivian had 16 points. W. Powell 6. A. Sutcliffe and C. Barr 5 each and T. Nikonchuk 2 points. The "Champion Trojans" ended with a 9-3 record. The following members also received trophys - Capt. M. Klempa, J. Wood, T. Palmieri, J. Bowen, C. Barr, D. Perron, S. Vivian and B. Pelletier. The Runnerup "Yellowjackets" also received trophys. Special awards were presented to the following, "Sportsmanship" Mark Morreo and Mark Klempa. "Most Improved" Chris and Mike Fanning. "Rookie of the Year" Ted Palmieri. "Frank Monette Award" Andy Sutcliffe and Chuck Barr. "Most Valuable Player" Kevin Connors and Jim Wood. AYC Basketball Director Frank Monette said that the League playing for the first time in three Divisions was quite successful as 160 boys participated. Uniforms are to be returned next Saturday (Deadline March 16) and hope to see everyone back next season.

Firefighters Take Medical Aid Course

Andover firefighters Raymond S. Fortuna, Harold F. Hayes, William D. Killpatrick, John R. O'Leary and James G. Williams are among 483 policemen, firemen, civil defense workers and ambulance attendants enrolled in a course on medical care of emergencies which began Feb. 13 at Danvers High School.

Sponsored by the Northeast Hospital Council, the program is being held on Tuesday evenings through March 12. Certificates will be awarded to those completing the course.

In welcoming students to the opening session, Charles F. Stumpf, President of the Northeast Hospital Council and Administrator of the North Shore Children's Hospital, noted that the course reflected an awareness on the part of all 21 member hospitals that their role in health care extended beyond their hospital walls to the homes and highways, shoulder to shoulder with those concerned with public safety. He acknowledged the overwhelming response to the series, noting that the people of the communities represented should be impressed by the willingness of public safety workers to give of their own time so that they might be better served in time of need.

Dr. J. Robert Shaughnessy, coordinator of the series, explained that the purpose of the course was to improve handling of medical emergencies.

Topics being covered by the series include medical emergencies, resuscitation, surgical emergencies, delivery of a child, extraction and transportation of the injured, presentation of evidence and disasters involving mass casualties.

Garden Club Heard Conservation Panel

The Andover Garden Club held its March meeting Tuesday the 5th, at the Andover Country Club, where coffee was served at 9:45 a.m. Hostesses for this meeting were Mrs. Donald Burns and Mrs. Thomas Talbot Clark.

The program proved to be of great interest to all Garden Club members. A panel of three members of the Andover Village Improvement Society discussed "Conservation, Safeguards the Past for the Future." Participating on the panel was Mrs. James Keck, 2nd vice president of AVIS, also a member of the Andover Planning Board and a past Board Member of the League of Women Voters. Mrs. Peck spoke on "The Role of Private Organizations in Community Conservation." Joining Mrs. Keck on the panel was Mrs. Waters Kellogg, speaking on "Flora and Fauna" in the conservation picture. Mrs. Kellogg is a past trustee of AVIS, and presently a Director of the New England Wildflower Preservation Society, Director of the Massachusetts Audubon Society, and a member of the Andover Conservation Committee. The third member of the panel was Harold Rafton, well known for his many years of dedication to the field of conservation. Mr. Rafton is the 1st vice president of AVIS and chairman of the AVIS Land Commission. He is also a member of the Appalachian Mountain Club, the Wilderness Society, Nature Conservancy, and past member of the Executive Committee of the Essex County Green Belt Society. In 1962, Mr. Rafton received a citation from the Massachusetts and National Audubon Society for his leadership in the saving of "Den Rock Park" located in Lawrence. Mr. Rafton talked on "Land Acquisition for Andover's Future."

Mrs. David J. Fox has charge of advance sale of tickets for the New England Spring Garden and Flower Show, Suffolk Downs, East Boston, being held March 16 thru March 24 and sponsored by the Massachusetts Horticulture Society.

SEE
BILL ROBINSON
FOR NEW
CHEVROLETS,
CADILLACS, and
Select Used Cars At
WOODWORTH
MOTORS, INC.
Shawsheen Square, Andover
475-6200

Dial 685-5302
For Prompt
Andover Delivery
of the Choicest
Imported & Domestic
LIQUORS WINES BEERS
BONELLI
Liquors
64 MAIN ST. NO. ANDOVER

Klothes Kennel inc.
HAS REOPENED
FOR THE
SPRING AND SUMMER SEASON.
Come In And See Our
LARGE SELECTION
OF "FAMOUS LABEL"
COATS, SUITS,
DRESSES,
and SPORTSWEAR
ALL AT 1/2 OF ORIGINAL PRICES
9:30 to 5:30 Daily – 9:30 to 9 Friday
OPEN ALL DAY WEDNESDAY
77 MAIN ST. ANDOVER

Spring
is springing!
CO-ORDINATED FASHION
SPORTSWEAR FOR YOUR
SPORTING LIFE

LEFT:
Shown is McGregor's DRIZZLER and we have a similar jacket by Maine Guide. These jackets go a 1001 places, 365 days a year! Designed for men of action.
11.00 to 22.50

RIGHT:
— The CARDIGAN sweater . . . so right for so many phases of sporting life. We're showing this Spring's Cardigans in an array of smashing colors.
11.00 to 20.00

Elander & Swanton
INCORPORATED
54-58 MAIN ST., ANDOVER • CONVENIENT CREDIT ACCOMMODATIONS

Subscribe to the TOWNSMAN

NOW IN ANDOVER SQUARE
Roland Moore
GUITAR STUDIOS
LESSONS - SUPPLIES
SALES & REPAIRING
5 POST OFFICE AVENUE
Mornings Call 688-8592
After 2 P.M. Call – 475-4151

South Church Meeting

The A.P.C. of South Church will hold a joint meeting with members of the Women's Fellowship this evening in Fellowship Hall. There will be a short A.P.C. business meeting at 7:30 and the Lenten meeting will begin at 8. Easter music and readings will be featured.

TIRED OF HOUSEWORK!
Let us take care of your complete cleaning chores: Floors – Walls – Bathrooms – Stoves – Refrigerators and Vacuuming. Weekly or Bi-Weekly.
Dependable Cleaning Service
Call 475-5536

NEW LOCATION
26 PARK STREET
PHINNEY'S
T V - RADIO - STEREO
SALES & SERVICE
COMPLETE LINE OF RECORDS
Zenith · Motorola · R.C.A.
B & W and COLOR TELEVISION
SERVICE ON ALL MAKES OF SETS
475-1175
26 PARK STREET • ANDOVER

WALK-UP WINDOW OPENS AT 8:30 A.M.
Buying a New Car?
Get a New Car
CASH
LOAN
ARLINGTON TRUST TIME PAYMENT PLAN
Dial 683-8761
ARLINGTON TRUST COMPANY
ANDOVER OFFICE in the Shawsheen Plaza.

AT THE CHURCHES

St. Augustine's Church
Rev. Kenneth J. Kennedy, O.S.A.
Pastor

SUNDAY: Masses - 6:30, 7:30, 8:45, 10, 11:15, 11:20 (downstairs), 12:30 p.m. Baptisms: 2:30 followed by Blessing of the Mother - by appointment at the Rectory during the previous week.

St. Joseph's Church
(Ballardvale)

SUNDAY: Masses - 9, 10:15 and 11:30 a.m. Confessions heard before Mass.

St. Robert Bellarmine Church
REV. WILLIAM J. FITZGERALD

SUNDAY: Masses – 7, 9, and 11:30 a.m.

Andover Bible Chapel
266 Lowell Street

SUNDAY: 9:15 a.m. Communion Service; 11 a.m. Morning Service and Sunday school; 7 p.m. Evening Service. Nursery available.

First Church of Christ Scientist
278 North Main Street

SUNDAY: 10:30 a.m. Sunday School; Nursery available; Church Service. Subject of lesson sermon: "Man."

Free Church
(United Church of Christ)
Rev. J. ALLYN BRADFORD, Pastor

SUNDAY: 10:15 a.m. Worship Service - Sermon title "When Obstacles become Opportunities". Church School; 7 p.m. Senior Pilgrim Fellowship.

Cochran Chapel
Phillips Academy
(Chapel Ave.)
REV. JAMES RAE WHYTE
REV. FREDERIC A. PEASE

SUNDAY: 11 a.m. Rev. James Rae Whyte, School Minister, Phillips Academy.

Unitarian Universalist Church
244 Lowell Street, Andover
REV. KEITH C. MUNSON

SUNDAY: 9:50 a.m. Choir Warm-Up; 10:30 a.m. School of Religion; 10:30 a.m. Worship and Sermon; 7 p.m. Special Church Meeting; 6:30 p.m. Youth Groups meet.

First Methodist Church
Main and Water Streets
North Andover, Mass.
NEAL F. FISHER, Pastor

SUNDAY: 9 a.m. Church School with Adult Forum; 10:30 a.m. Morning Worship; 7 p.m. Senior M.Y.F. Nursery care during morning worship.

Andover Baptist Church
REV. EARL ROBINSON, Pastor

SUNDAY: 9:30 a.m. Sunday School classes for all ages through adult; 10:45 a.m. Lenten service with sermon by the pastor on "Noah's Ark" continuing the series on Old Testament types of Christ. Nursery for children to age 5; junior church to age 9. 4 p.m. Baptism class for youth; 5 p.m. Interchurch Junior High youth meet here; 7 p.m. Interchurch Senior High youth meet here to pack boxes for servicemen in Vietnam.

Ballardvale United Church
ROBERT BOSSDORF, Minister

SUNDAY: 9:15 a.m. Church School; 11 a.m. Nursery and Worship, John 10: "Shepherds are out this year"; 12:15 p.m. Sermon Talk-back; 6 p.m. Junior Youth Fellowship; 7 p.m. Senior Youth Fellowship.

Faith Lutheran Church
360 South Main St.
Rev. Hartland H. Gifford, Pastor

SUNDAY: 9:30 a.m. Church School and Confirmation Class. Adult Bible Study Class. Nursery provided; 11 a.m. Worship Service. Kindergarten Class. Nursery provided; 5 p.m. Youth Grades 7-12 meet at 69 Salem St. for supper and an "Evening of Folk Music" with Pat and Rick Janey; 7:30 p.m. Couples Club attends Bruins-Redwings hockey game in Boston.

South Church
(United Church of Christ)
REV. J. EVERETT BODGE

SUNDAY: 9:15 a.m. Grades 5-8; Confirmation Class; Middle and Senior; Adult Education; 10:30 a.m. Crib Room through Grade 4. Family Morning Worship: the Rev. J. Everett Bodge, "A God Who Acts"; 4:45 p.m. Junior Pilgrim Fellowship meet at the church to attend Andover Youth Council Program at the Baptist Church; 5:30 p.m. Senior Pilgrim Fellowship Commission Workshops; 6:30 p.m. Senior Pilgrim Fellowship, Andover Youth Council Program at the Baptist Church.

West Parish Church
REV. NORMAN E. DUBIE SR.

SUNDAY: 8 a.m. Breakfast Seminar; 10:30 a.m. Church School (Cradle Roll thru Gr. 4). Morning Service of Worship; 11:30 a.m. Deacons meet in Pastor's study.

Christ Church
REV. J. EDISON PIKE, Rector

SUNDAY: 8 a.m. Holy Communion; 9 a.m. Family Holy Communion; 9:30 a.m. First Session Church School; Adult Forum Hour - "Drug Problems of Greater Lawrence." Speakers: Sgt. Inspector Robert V. Deyermond II, Dr. John J. McArdle; 10 a.m. Family Morning Prayer, Sacrament of Holy Baptism and Sermon. 10:30 a.m. Second Session Church School; Adult Forum Hour - "Drug Problems of Greater Lawrence". Speakers: Sgt. Inspector Robert V. Deyermond II, Dr. John J. McArdle; 11 a.m. Morning Prayer and Sermon; 5 p.m. Junior EYC - Youth Lenten Service Project at Andover Baptist Church; 7 p.m. Senior EYC - Youth Lenten Service Project at Andover Baptist Church.

United Lenten Service Mar. 13

The third midweek Lenten service of the Andover United Church of Christ churches will be held in the sanctuary of West Parish Church at 8 p.m., Wednesday, March 13.

These services are a united effort of South Church, Free Church, Ballard Vale United Church, and West Parish Church, with the theme, "Religion Through the Arts."

Included in the service will be a film, "Modern Art and the Gospel." This film is an excellent introduction to the vehicles used by contemporary artists in speaking of the Gospel to modern man.

Everyone is invited to share in these services. Coffee and conversation will be served in Fellowship Hall immediately following the service.

What really matters is what happens in us, not to us.

THE ORIGINAL
3 MINUTE CAR WASH
FREE RUSTPROOFING WITH EVERY CAR WASH
RAPID CAR WASH
330 SO. BROADWAY
LAWRENCE 683-8395
Customer Satisfaction Guaranteed

UPSON'S
SHAWSHEEN
PHARMACY
COR. LOWELL & POOR STS.
FREE
Prescription Delivery
CALL 475-2590
PHARMACY HOURS
DAILY 9 to 9
SUNDAYS 8:30 to 8

TREAT YOURSELF TO A ROLLING GREEN WEEK-END
You needn't travel afar to enjoy a wonderful week-end vacation! There's always so much to do at Rolling Green . . . indoor swimming pool . . . skating . . . good food . . . luxury surroundings. Drive over . . . you'll be glad you did.

SHERATON-ROLLING GREEN
MOTOR INN
LOWELL ST. JCT. RTES 93 & 133 TEL 475-5400

SOCIALITES
Hi-Front Vamp

Subtle-square toe with a flirty grosgrain bow, fashion-angle heel, and monk-shape vamp riding high, DAIQUIRI flatters in a special way.
REINHOLD'S
13 MAIN ST. 475–0078

ANDOVER
Beverage Mart
On The Municipal Parking Space
Knickerbocker Beer
24 – 12 OZ CANS $4.50
Sandy Scott Scotch
86 proof
Distilled, aged, blended in Scotland $4.85 fifth
FREE DELIVERY 475-8311
Fred Yunggebauer, Mgr.

Ambul
Policy
Reques

Town Manager Rich
last week, advised
men that the town's
ment ambulance is
service after having
repair for some wee

He said that while t
was up for repairs, po
were used instead,
while the vehicles wo
well, there were time
dents refused to ride
cars.

The manager said
the ambulance shoul
emergencies, when
being made as a ma
death.

He said the ambula
used as a means of t
betweens homes, h
nursing homes, addi
service is free to re
town while outsiders
$10.

The manager said
ambulance is on a re
and an emergency
police cruisers are
scene. He pointed o
such conditions, fou
each vehicle and two
cars are tied up. He
this was a waste o

Bowen said the t
replace its present a
year. He advised ag
it as a second amb
gesting that there sh
one ambulance.

The manager asked
be established for the
ment ambulance s
board voted to take
under advisement.

Miss Penny
College Co

Jacqueline Elaine
ter of Mr. and Mr
Penny, 8 Forbes L
ticipate in three sp
scheduled by the Swe
lege Choir and the m
from the University
and the University

Haydn's Mass in D
major work to be sun
bined choral groups i
with the University
Glee Club at Sweet
day evening, March 1

Miss Penny, a gra
dover High School,
at Sweet Briar, loca
Briar, Va.

"STRETC
PEARS
SAYS

Have you ridden in
New Idea cars for
Ford says it has a
. . . there's nothing
vincing ride in o
'68 Fords . . . Mus
Torinos . . . or T-
keys are in my pock
me a ring.
SEE STRETC
NEW FORD
A-1 USED
SHAWSH
MOTOR
Your Andover FO
47 HAVERHILL ST.
475-07

Ambulance Policy Requested

Town Manager Richard J. Bowen, last week, advised the Selectmen that the town's fire department ambulance is now back in service after having been under repair for some weeks.

He said that while the ambulance was up for repairs, police cruisers were used instead. He said that while the vehicles worked out very well, there were times when residents refused to ride in the police cars.

The manager said that he felt the ambulance should be used for emergencies, when the run was being made as a matter of life or death.

He said the ambulance has been used as a means of transportation betweens homes, hospitals and nursing homes, adding that this service is free to residents of the town while outsiders pay a fee of $10.

The manager said that if the ambulance is on a removal errand and an emergency arises, the police cruisers are sent to the scene. He pointed out that under such conditions, four men, two in each vehicle and two public safety cars are tied up. He said he felt this was a waste of manpower.

Bowen said the town plans to replace its present ambulance next year. He advised against keeping it as a second ambulance, suggesting that there should only be one ambulance.

The manager asked that a policy be established for the fire department ambulance service. The board voted to take the matter under advisement.

Miss Penny In College Concerts

Jacqueline Elaine Penny, daughter of Mr. and Mrs. Donald L. Penny, 8 Forbes Ln., will participate in three spring concerts scheduled by the Sweet Briar College Choir and the men's choruses from the University of Richmond and the University of Virginia.

Haydn's Mass in D Minor is the major work to be sung by the combined choral groups in the concert with the University of Richmond Glee Club at Sweet Briar on Sunday evening, March 10.

Miss Penny, a graduate of Andover High School, is a freshman at Sweet Briar, located in Sweet Briar, Va.

Mothers Guild Sets Meeting

St. Augustine's Mothers' Guild will hold its monthly meeting on Thursday, March 14, at 8 p.m. in St. Augustine's School Hall.

A panel discussion, "Religious Education in the Schools - Success or Failure", will be held by Sister Monica S.N.O., Rev. Paul T. Keyes, Mrs. Russell Matterson, guidance director at Boston College, and Joseph Reilly, moderator.

An open discussion will follow, and the public is invited to attend. Chairman of the program is Mrs. Joseph Reilly, and her committee: Mrs. Ernest Bono, Mrs. Ernest Costello, Mrs. Robert Earle, Mrs. James Evans, Mrs. Arnold Hanawalt, Mrs. Robert King, Mrs. Joseph Luceri, Mrs. Robert Lucy, Mrs. Norman Paris, Mrs. Edmund Sullivan, Mrs. Robert Scanlon and Mrs. Cornelius McLarney.

NEWS CAPSULES

(Continued from Page One)

Husky Key is the undergraduate organization which promotes school spirit on campus. The Key sponsors such events as homecoming, winter carnival and sports rallies.

Gorrie, a junior in the College of Education, has been a member of the Husky Key for three years. He has also served on his class cabinet and is a member of the Student National Education Association.

Son of Mr. and Mrs. Everett R. Gorrie, he is a 1964 graduate of Andover High School.

SAVE ON OIL!
STEWART-WARNER WINKLER
OIL FURNACE
HOWE HEATING CORPORATION
5 LUPINE ROAD, ANDOVER
475-0365
GUY B. HOWE, JR.

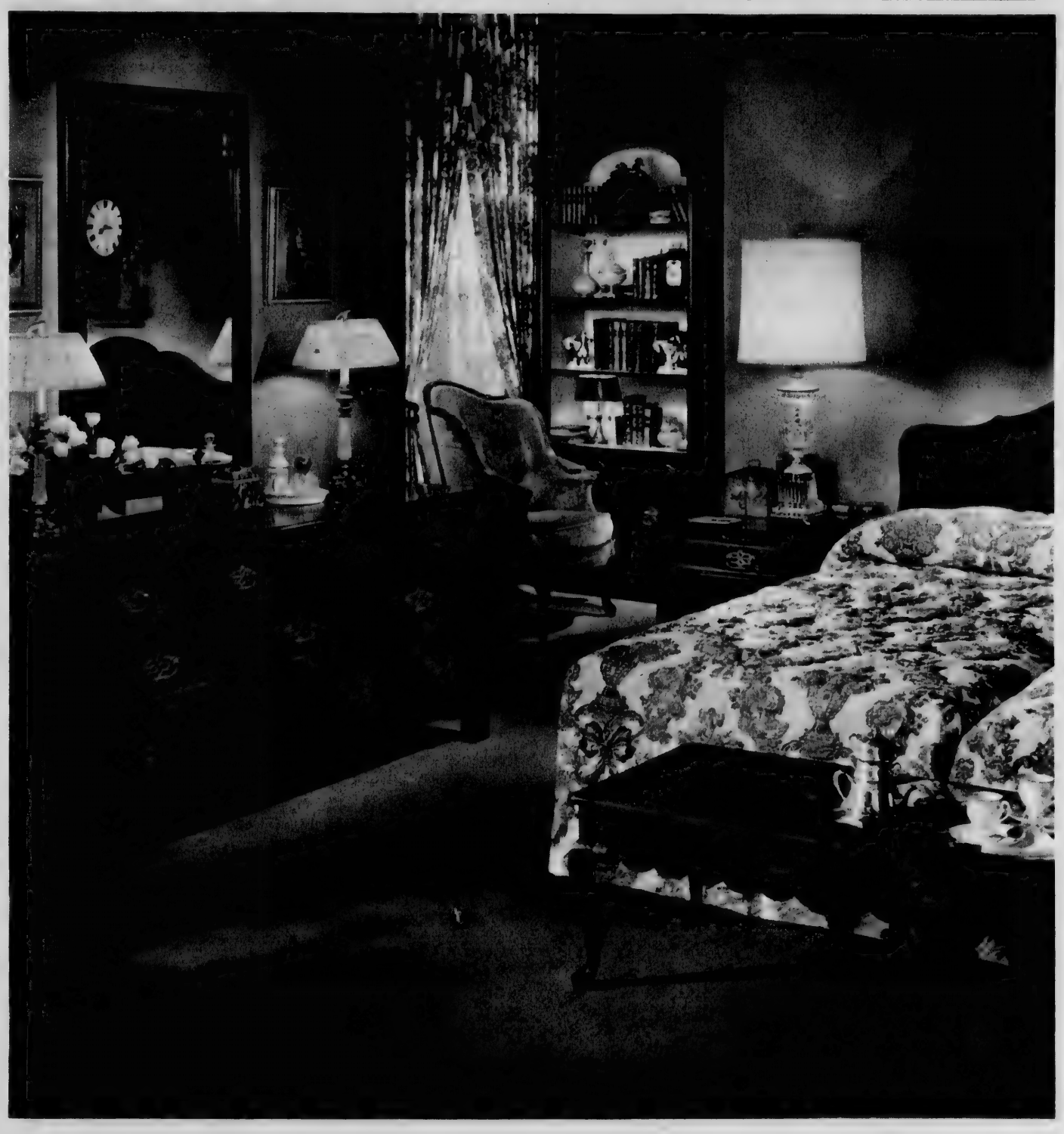

Henredon presents the living room.

The bedroom you want to live in, not just sleep in. The informal sitting room, the special place to kick off your shoes and relax. The room that is furnished with Henredon's Warwick collection, for instance. Furniture in the 18th century English style, in your choice of two attractive wood finishes. Mirrors, chests, tables, headboards, dressers in a variety of designs and sizes for you to create your own living bedroom. Like the bookcase cabinet for books, magazines and memorabilia. The cocktail table for mid-morning brunch or mid-afternoon tea. Henredon's Warwick collection, bedroom and occasional furniture you can live with. Mastercrafted with Henredon skill for living beauty year after year. This is the beauty of Henredon.

Henredon fine furniture

The Studio Shoppe

FURNITURE

Provincial – Spanish – Colonial – Contemporary
GALLERIES
James River & Williamsburg Reproductions
35 MANCHESTER ST., LAWRENCE – 685-5023
Formerly The Washington School – Daily 10 to 9 – Wed & Sat 10 to 5

"STRETCH"
PEARSON
SAYS:

Have you ridden in one of the New Idea cars for 1968? When Ford says it has a Better Idea . . . there's nothing more convincing ride in one of the '68 Fords . . . Mustangs . . . Torinos . . . or T-Birds. The keys are in my pocket . . . give me a ring.

SEE STRETCH FOR NEW FORDS AND A-1 USED CARS

SHAWSHEEN MOTOR MART
Your Andover FORD Dealer
47 HAVERHILL ST. opp. Raytheon
475-0767

Editorial Comment

The FinCom Report

In its annual report, the Andover Finance Committee predicts a sizeable increase in this year's tax rate. The figure mentioned is higher than that forecast by Town Manager Richard J. Bowen although the FinCom recommendations are lower in cost than the manager's requests.

The Finance Committee expresses the opinion that building costs in the town have been excessive. The report states:

"Your Finance Committee would like to comment on the cost of our public buildings; we feel that it has become excessive in view of experiences with the new high school, the Bancroft School and the indicated cost of the proposed Public Safety facility. It is our feeling that the average taxpayer is proud of the town and willing to pay his or her share of the cost of good education and good public services. With an indicated increase of about $15 in the tax rate this year and no indications of tax rate reductions in 1969, it is apparant that we are approaching, or have already exceeded, the ability of many taxpayers to afford to live in Andover. We strongly recommend that a permanent Building committee of qualified and experienced persons be appointed to assure the best use of our funds in any future construction."

One way in which the FinCom hopes to ease the burden of this year's tax hike is through the use of $845,000 of the $1,118,103 reserve or "free cash" which the town had on hand on Jan. 1.

This figure is much higher than the $700,000 which the town manager recommends be used to cushion the tax increase.

There are a number of other areas in which the voters at town meeting will have to decide whose recommendation they will accept.

Under Article 18 which seeks funds to fence the play areas at the new Andover High School, the manager and the selectmen are in favor of spending $45,000 on this project. Not so the Finance Committee. "There is no urgency and this can be postponed until a later date," is the brief comment of the FinCom on this problem.

While the manager and selectmen favor acquisition of the Playhouse property on Essex Street by the town, the Finance Committee has two references in its report to this proposal.

". . . this committee is also concerned with the Town's commercial growth which is closely tied to parking and similar considerations. In recommending your disapproval of Article 21 relating to the Resnik property, we feel that insufficient planning has been devoted to this particular area and to possible alternatives," is the reference made in the body of the FinCom report to the Playhouse proposition.

Again in recommending disapproval, the committee states: "The need is not commensurate with the indicated cost which the Town cannot afford at this time."

These are some of the examples of the differences of opinion among the town officers on this year's warrant articles. There are others, and there are many instances of agreement.

The final say will be up to the voters Saturday. By that time they will have had a chance to examine the FinCom report and will be prepared to listen to the pros and cons of the various articles as they are presented for action.

Town Meeting Day

With the balloting election over, Andover now turns its attention to the annual town meeting and the appropriation of money to provide necessary services during the year.

There are other 'non-money' items in the warrant, some dealing with zoning, some with conservation and some with policy making.

The money items are real important this year because there is going to be a tax increase. How much depends on the actions of the voters assembled at Memorial Auditorium Saturday.

The meeting will open at 9:30 a.m. and will run all day.

There are some 69 articles in the regular warrant to be passed on. When this chore has been completed, the regular meeting will be followed by a special town meeting, the warrant for which contains 10 articles.

The task before the voters is not an easy one. There is bound to be a lot of debate on the issues during the sessions and these will be time-consuming. It may be that all of the business cannot be accomplished at one sitting and the meeting may adjourn Saturday to another day or evening.

At any rate, Saturday is the day when the deliberations begin and it behooves all who want to keep taxes down to be on hand. And they should continue to be on hand until all of the business of the annual meeting has been finished.

Conservation Articles Win League's Support

Having studied the 1968 Town Meeting Warrant, The League of Women Voters urges the passage of all conservation articles. The League believes that a program of land acquisition for conservation purposes is necessary for Andover, not only to preserve the character of the town, but even more important, to protect our natural resources for future generations. It is hoped that an explanation of these articles will be helpful to the voter.

As money was appropriated at last year's town meeting, none of these articles require additional funds, according to the league.

Article 45: The intent of this article is to transfer $3,500, which the state has reimbursed the town for a former purchase, from available funds to the Conservation Commission to be used in future land purchases.

Article 48: This piece of land comprises about 60 acres running between Rte. 495, Haggett's Pond, and Fish Brook. In the Comprehensive Plan of July, 1965, it was recommended that the town buy land in this area for recreation as well as protection of the town's water supply. A "yes" vote will allow the Conservation Commission to purchase this land.

Article 49: This article requests authorization to enter into negotiation to purchase the back land of a farm which fronts on Chandler Rd. The owners are willing to sell this parcel of land, which would protect the Fish Brook Basin and assure recreation land for the residents of the area.

Article 51: A "yes" vote on this article would give the Conservation Commission the right to purchase an 8 acre parcel of land adjoining Hussey's Pond and Brook by direct negotiation or by eminent domain if necessary. This is the last piece of good recreation land in the entire Shawsheen area not planned for development. A Federal Soil Conservation Service survey has indicated that the brook could probably be dammed to develop a good swimming pond in the area.

The League also strongly supports the passage of Article 6 in the Special Warrant for the Greater Lawrence Sanitary District. The League has a long history in support of anti-pollution measures and has worked consistently for these goals.

The regional approach set forth in Article 6 is the most economical as well as the most effective method available. Control of the region will rest in local hands. With the special provision requiring a 2/3 vote with at least one vote from each of the three member communities for incurring bonded indebtedness, capital spending in excess of $100,000, removal of the director, and initiating eminent domain proceedings, Andover's interests will be well protected, according to the league.

In addition, since the proposed plan meets all the requirements for maximum state and national aid, the cost to the member communities will be held to a minimum. The League also feels that a regional facility will be of sufficient size to warrant the hiring of qualified operating personnel.

Down the Years with The Townsman

75 Years Ago — March, 1893

A meeting will be held in the hall over Valpey's Market to organize a Bicycle Club for the coming season.

The senior classes of Phillips Academy had their annual sleighride and supper Tuesday evening. After a ride to Haverhill, the party landed in Lawrence at the Franklin House for an excellent supper and afterwards listened to several toasts.

Prof. William J. Tucker of Andover Academy, president-elect of Dartmouth College is to be a special guest of the Dartmouth Club at the Tremont House in Boston Saturday afternoon.

Thursday evening the Andover League for Work in Neglected Places held a meeting at Bartlett Chapel. Lane, a missionary on the coast and islands of Maine, gave an address and aroused much interest in his work by the very effective presentation of its needs.

50 Years Ago — March, 1918

The aggregate of appropriations made at town meeting indicate a tax rate of $24 per $1000. A letter from Gov. Samuel W. McCall was read by the moderator. The governor urged restrait in voting appropriations of money because of the demands the federal government will be making due to the war.

A public exercise will be held Thursday afternoon when the Building Committee will hand over the plant of the new high school to the selectmen who in turn will turn it over to the school committee.

Walter Lamont, agent of the Wood Mill in Lawrence made an address on "Manufacturing Fabrics" to a group at the Lawrence YMCA.

The annual reunion of the Punchard Alumni Association will be held at the high school April 2. Many members are now in the various branches of the country's service, both in this country and overseas.

The last contingent of Andover boys who went to Camp Devens recently have been assigned to the 6th Battalion, 2nd Depot Brigade.

25 Years Ago — March, 1943

The largest draft quota in several months will leave here early Monday morning.

A total of 11,415 copies of War Ration Book 2 were issued in Andover during a four-day registration period last week.

A strange political situation exists in town through the refusal of both Rev. John S. Moses and Gordon M. Thompson who tied for a position on the school committee to ask for a recount. Both had 985 votes.

C. S. Warner, internationally known editor and author addressed the Andover Service Club and predicted the war would end in 1945.

Dr. Willet L. Eccles, registrar and instructor in chemistry at

(Continued on Page 17)

What Our Readers Say-

To the Editor of the TOWNSMAN

The two articles #24 and #25 in the Town Meeting Warrant, totaling almost four million dollars, for sewerage of the West Andover Industrial Zone, must come as quite a shock after we just authorized one million for the Lowell Junction Area. Fortunately, only the smaller article, #24, for $1,581,000 will come up.

Both articles provide identical sewers for the same area, on both sides of Highway 93, but they differ in the route which the mains take from there: #24 runs the main (called an interceptor by the engineers) along the river to connect with the Lawrence system near the dam, while #25 proposes a round-about route up North Street and down along Hussey's Brook. We can now forget about this expensive routing which would have been necessary if the Greater Lawrence communities had not agreed on a joint sanitary district. The latter agreement still requires Town Meeting confirmation through an affirmative vote on article #6 of the supplementary Warrant.

The interceptor from the Andover Town line to the Lawrence Dam has been designed to benefit the adjacent South Lawrence Industrial Area too, without overtaxing the Lawrence system, and has received the backing of the Lawrence Industrial Commission; it is expected that negotiations with Lawrence on this item can be successfully completed.

When the Lowell Junction improvements came before the special Town Meeting last August, the Selectmen assured the Town that no expenditures would actually be made until Gillette was unalterably committed to construction. The situation in West Andover is similar: Raytheon will consider a new plant here IF Town Meeting votes the money for sewers, and only IF and When Raytheon commits itself definitely, the money will be spent.

Is it wise to spend the money? The bond issue proposed in article #24 would cost the Town a total of two and a quarter million dollars over twenty years, including interest; a five-million-dollar plant would produce three million dollars in taxes over the same period, a steady tax rate of $30/1000. The five million figure has been arbitrarily chosen as a conservative illustration: the old Shawsheen Mill in which Raytheon operates now is assessed at more than five million, and it stands to reason that a modern plant would cost considerably more. The Town surely would make money on this investment.

In addition to the proposed Raytheon area, located west of 93 and south of River Road, the new sewer would also serve several hundred acres of industrial land between River Road and the river, without another penny spent, and would certainly invite substantial development in that zone. And in line with their customary far-sighted engineering, Camp, Dresser and McKee have designed the system so as to take in most of the West Andover residential land north of Route 495 if future voters some day see the need for sewering that area and consider the expenditure worthwhile.

A vote for article #24 now is a unique opportunity to broaden the Town's tax base, to stimulate industrial growth and to facilitate sanitation for a large residential area in the future.

Wolf Berthold
179 Shawsheen Rd.

Editor's Note: In a letter to the selectmen, the Raytheon Company has advised the voters of Andover NOT to predicate their action on the West Andover sewer extension on the assumption that the firm will build a new plant in the Industrial Park.

Alan R. Mattheson, son of Mr. and Mrs. Wendell A. Mattheson of 8 Clark Rd., Ballardvale has been named to the dean's list at Franklin Institute of Boston. A student in Automotive Technology, Mattheson completed the semester with a rating of 3.28 out of a possible 4.00. A semester rating of 3.00, B average, or higher is required.

Church L

St. Augustine 'A' wo
pionship of the Churc
League's Intermediat
Monday night by trimn
ing champion West
26-11, at the East juni
This was the featu
eight played, and
winners' season with a
record. For West th
their first against five
ing champion Kevi
pumped in 9 points a
fine all-around game
winners. Mike Suduik
Jim Fury 7, Bill Tim
Jim Landry 1 for St.
For West Parish 'B'
Nchols and Scott Vi
apiece, Vinnie Bruno
Chris Post 1 point.
Aside from those
above, members of
team were Ted Palmi
LaRochelle. Coach
Connors.
In other Intermedi
South bombed St. Au
40-7. Tod Nowell led
with 12 points, T. Co
and Kurt Schlott 8. Fo
tine 'B', Bartley hoope
had 2 and Tom Roy
Christ Church s
Robert's, 40-33, in a
contest. Ted Bartow
points for the win
"Highpockets" White
Mike McGuire 8 and St
son 5. For St. Robert
Grath scored 14 points
8, Steve Tisbet 6 an
The division scoring
with Connors far ahe
points and an excellen
age. Pat McGrath was
61 points, Bill Timmo
54, Chris Post and To
for fourth with 50 a
Fanning of St. August
with 49 and Mike Sudui
40 points. Art Nichols
Scott White of Christ
Bartow of Christ rou
Top Ten with 39 p
In the Junior Divis
night, West Parish 'A
undefeated at 7-0 and
by topping St. Augustin
Greg Brown stuffed 7
ners, division scoring
Vivian and Wayne Co
6 apiece, Bob Scribne
Kent Hedrick 2. Mark
lon and Darel Myers
defense. For the lo
Verette was outstan
points, Tom LaPoint
"Couz" Verrette add
and D. Walker had 1 p
In a big battle, St. A
remained in contention
with a squeaky 8-6 win
Both teams were 5-1
game. Big Billy Ha
points for the winners
rell and Jim Caselden
2 and Steven Royal sw
throw. For Baptist, R
had 5 points and Sco
Christ Church sco
13-12 win over St. A
as Alan Robinson's 6 p
way. D. Lockwood add
Cunliffe and D. Leon
For St. Augustine 'C
Andrew, Jim Loscut
Remming all notche
Free came in with
victory over St. Augu
Dave Coulthard flipped
Tom Bunnell 3, Dave
and Steve James al
points. Bob Driscoll
all 4 of the losers' poi
In the final Junior
Parish 'B' gained a
triumph over St. R
a brief scrimmage to

FAY & DRIS
INC.
FILTERED
METERED SER
FUEL O
OUR DEPENDABLE
PROMPT DELI
683-31
OIL BURN
Sales & Se
CUSTOMER SATISF
GUARANTE
576 Haverhill St., L

at Our
ders Say-

the TOWNSMAN
s #24 and #25 in
Warrant, total-
llion dollars, for
Vest Andover In-
st come as quite
st authorized one
Lowell Junction
ely, only the
cle, #24, for
me up.
provide identical
me area, on both
y 93, but they
which the mains
: #24 runs the
nterceptor by the
the river to con-
awrence system
ile #25 proposes
te up North Street
Hussey's Brook.
et about this ex-
which would have
the Greater Law-
s had not agreed
ry district. The
still requires
confirmation
mative vote on
e supplementary

r from the An-
to the Lawrence
signed to benefit
th Lawrence In-
o, without over-
nce system, and
backing of the
ial Commission;
negotiations with
item can be suc-
ed.
ell Junction im-
ne before the
ting last August,
ssured the Town
es would actually
lette was unalter-
to construction.
West Andover is
n will consider a
F Town Meeting
for sewers, and
n Raytheon com-
itely, the money

pend the money?
roposed in article
e Town a total of
r million dollars
rs, including in-
llion-dollar plant
three million
over the same
ady tax rate of
ve million figure
rily chosen as a
stration: the old
n which Raytheon
assessed at more
, and it stands to
odern plant would
more. The Town
ke money on this

e proposed Ray-
ed west of 93 and
ad, the new sewer
several hundred
ial land between
the river, without
pent, and would
substantial devel-
one. And in line
mary far-sighted
np, Dresser and
gned the system
most of the West
ial land north of
ure voters some
for sewering that
r the expenditure

icle #24 now is a
y to broaden the
to stimulate in-
and to facilitate
large residential
e.
Wolf Berthold
79 Shawsheen Rd.
In a letter to
e Raytheon Com-
d the voters of
predicate their
st Andover sewer
assumption that
ld a new plant in
rk.

eson, son of Mr.
l A. Mattheson of
lardvale has been
's list at Franklin
ton. A student in
nology, Mattheson
semester with a
of a possible 4.00,
ing of 3.00, B
r is required.

Church League Basketball

St. Augustine 'A' won the championship of the Church Basketball League's Intermediate Division Monday night by trimming defending champion West Parish 'B', 26-11, at the East junior high gym.

This was the feature game of eight played, and ended the winners' season with a perfect 6-0 record. For West the loss was their first against five wins. Scoring champion Kevin Connors pumped in 9 points and played a fine all-around game to pace the winners. Mike Suduiko added 7, Jim Fury 7, Bill Timmons 2 and Jim Landry 1 for St. Augustine. For West Parish 'B' Capt. Art Nichols and Scott Vivian had 4 apiece, Vinnie Bruno added 2 and Chris Post 1 point.

Aside from those mentioned above, members of the winning team were Ted Palmieri and Bob LaRochelle. Coach was George Connors.

In other Intermediate action, South bombed St. Augustine 'B', 40-7. Tod Nowell led the winners with 12 points, T. Cornwell had 9 and Kurt Schlott 8. For St. Augustine 'B', Bartley hooped 4. Sheehan had 2 and Tom Royal 1 point.

Christ Church shaded St. Robert's, 40-33, in a well-played contest. Ted Bartow poured in 17 points for the winners, Scott "Highpockets" White added 10, Mike McGuire 8 and Steven Robinson 5. For St. Robert's, Pat McGrath scored 14 points, Art Tisbet 8, Steve Tisbet 6 and Jensen 5.

The division scoring race ended with Connors far ahead with 106 points and an excellent 17.6 average. Pat McGrath was second with 61 points, Bill Timmons third with 54, Chris Post and Tod Nowell tied for fourth with 50 apiece, Mike Fanning of St. Augustine 'B' next with 49 and Mike Suduiko next with 40 points. Art Nichols of West 'B' Scott White of Christ and Terry Bartow of Christ rounded out the Top Ten with 39 points each.

In the Junior Division Monday night, West Parish 'A' remained undefeated at 7-0 and in first place by topping St. Augustine 'D', 24-13. Greg Brown stuffed 7 for the winners, division scoring leader Dave Vivian and Wayne Couture added 6 apiece, Bob Scribner had 3 and Kent Hedrick 2. Mark "Wilt" Conlon and Darel Myers sparked the defense. For the losers, Keith Verette was outstanding with 8 points, Tom LaPointe and Glen "Couz" Verrette added 2 apiece and D. Walker had 1 point.

In a big battle, St. Augustine 'B' remained in contention for the title with a squeaky 8-6 win over Baptist. Both teams were 5-1 entering the game. Big Billy Haskell had 3 points for the winners, Bart Farrell and Jim Caselden each hooped 2 and Steven Royal swished a free throw. For Baptist, Ricky Cherry had 5 points and Scott Evans 1.

Christ Church scored a tense 13-12 win over St. Augustine 'C' as Alan Robinson's 6 points led the way. D. Lockwood added 3 and W. Cunliffe and D. Leonard 2 each. For St. Augustine 'C', Joe McAndrew, Jim Loscutoff and K. Remming all notched 4 points.

Free came in with a solid 15-4 victory over St. Augustine 'A' as Dave Coulthard flipped in 8 points, Tom Bunnell 3, Dave Bradford 2 and Steve James also added 2 points. Bob Driscoll contributed all 4 of the losers' points.

In the final Junior game, West Parish 'B' gained a 2-0 forfeit triumph over St. Robert's. In a brief scrimmage to fill the time slot, Dave Barr scored 6 and Barry Bronson and Mark Hewett added 2 each to pace the West "Shirts" to a 10-0 win over the West "Skins."

The Junior Division continues play next Monday with the big game coming at 6:45 p.m. when St. Augustine 'B' meets West Parish 'A'. In other games, at 6:15, Free faces West Parish 'B' and St. Augustine 'C' meets St. Augustine 'A'. Also at 6:45 p.m., St. Robert's meets Baptist. At 7:15 p.m. St. Augustine 'A' plays Christ Church.

INTERMEDIATES
Final Standings

	W	L	PF	PA
St. Augustine A	6	0	291	113
West Parish B	5	1	244	91
Christ	4	2	156	166
South	3	3	150	190
St. Robert's	1	5	155	253
St. Augustine B	1	5	103	186
West Parish A	1	5	123	222

JUNIORS

	W	L	PF	PA
West Parish A	7	0	154	60
St. Augustine B	6	1	103	59
Baptist	5	2	82	55
West Parish B	4	3	70	54
St. Augustine D	4	3	66	65
Free	3	4	99	66
St. Augustine C	3	4	88	64
Christ	2	5	76	116
St. Augustine A	1	6	48	132
St. Robert's	0	7	2	117

JUNIOR SCORING

Name	FG	FT	Pts
Dave Vivian	25	4	54
Greg Brown	22	7	51
Ricky Cherry	21	4	46
Alan Robinson	22	2	46
Billy Haskell	18	1	37

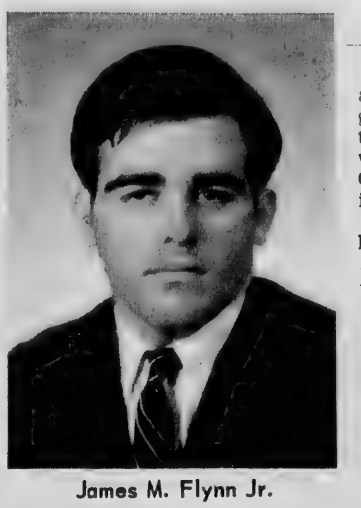

James M. Flynn Jr.

Institute Appoints PR Director

James M. Flynn has been named Director of Public Relations for Andover Institute of Business and has assumed his new duties at the Andover school, 90 Main St.

Flynn will be charged with the advertising and Public Relations program for the seven Andover Institute schools located in Boston, Brockton, Lynn, Worcester, Springfield, Andover, and Portland, Maine.

A Massachusetts native, Flynn is a graduate of the Boston Latin School and has an A.B. in English from St. Michael's College in Burlington, Vt.

Most recently he has finished a tour of duty with Army Intelligence as an interpreter-interrogator. Prior to his military duty, he was employed with the U. S. Government in Washington, D. C. in an international capacity.

He resides at 17 Bow St., Hyde Park, but intends to become a resident of Andover.

Subscribe to the TOWNSMAN

Quality Service & Workmanship
FRED A. O'HARA
ELECTRICIAN
Installations, Repairs, Maintenance
HEAT, LIGHT & POWER
475-8056

Service To Andover Since 1930
BARNARD
REAL ESTATE & INSURANCE AGENCY
ALL INSURANCE FORMS WRITTEN
36 MAIN ST. Cor BARNARD ST. ANDOVER
TELEPHONES
DAYS 475-0202 EVES 475-0066

TAXI
FAST, COURTEOUS SERVICE
475-7474
D & F TAXI - ANDOVER

GOURMET FOOD SERVICE, INC.
featuring
Sale of Home Freezers and Frozen Food Delivery to Freezer Owners
Complete line of frozen meats vegetables, juices & staple goods.
687-7233

GEO. W. HORNE CO.
LAWRENCE, MASS.
TAR AND GRAVEL ROOFING SHEET METAL WORK
SPECIALIZING IN ASPHALT SHINGLING
Telephone 687-7339 Established 1854

WALK-UP WINDOW OPENS AT 8:30 A.M.
CASH
to buy
things!
Get a
PERSONAL
LOAN
Dial 683-8761
"11 Offices Just Around The Corner From Where You Live"
ARLINGTON TRUST COMPANY
MEMBER FEDERAL DEPOSIT INSURANCE CORPORATION
ANDOVER OFFICE IN SHAWSHEEN PLAZA

FAY & DRISCOLL INC.
FILTERED & METERED SERVICE
FUEL OILS
OUR DEPENDABLE SERVICE
PROMPT DELIVERY
683-3131
OIL BURNERS
Sales & Service
CUSTOMER SATISFACTION GUARANTEED
576 Haverhill St., Lawrence

©VOLKSWAGEN OF AMERICA, INC.

We put our old bus in a new box.

If there was anything the old bus didn't need, it was more room on the inside.

Which brings us to the first thing you should know about the new box.

There's more room on the inside.

In fact, the Volkswagen Station Wagon has almost twice as much room inside as conventional station wagons.

On the outside (which is a little bigger, too) we replaced the 13 little windows with 8 big ones. And one of them is a wraparound windshield.

What next?

A wraparound bumper to help you step up into the driver's compartment through wider front doors.

As for the 2 side doors, they're not there anymore. We replaced them with a single sliding safety door. It locks when it's open and locks when it's closed.

An aisle through to the back is now standard equipment. (After all, what's a bus without an aisle?)

If you'd rather do without the charm and convenience of an aisle, it'll cost you.

But you'll get 2 more seats (total: 9) for your trouble.

Only Volkswagen would give you fewer windows. Fewer doors. Fewer seats.

And call it an improved wagon.

WE'RE OPEN DAY & NIGHT
HOURS:
SALES: Mon. thru Fri. 8 A.M. to 9:30 P.M.
Saturday 8 A.M. to 4 P.M.
SERVICE: 7:30 A.M. to MIDNIGHT Monday thru Friday.

HARRISON-PARK CORP.
222 LOWELL ST., LAWRENCE – 686-9743
AUTHORIZED DEALER
"Your Authorized Volkswagen Dealer Serving The Merrimack Valley"

EVERY PATTERN OF STERLING SILVER MADE IN AMERICA IS AVAILABLE HERE
GRECOE JEWELERS
JEWELER - OPTICIAN
Jeweler to Andover
46 MAIN ST. 475-0830

ELKS WILL DANCE AT COUNTRY CLUB

The Andover Lodge of Elks will hold its annual ball, this year known as the Centennial Ball, on Saturday, March 9 at the Andover Country Club.

Reservations are still available for the 7 p.m.-to-midnight ball, and may be obtained by calling the Andover Lodge, or from committeemen Lee Thompson or Thomas Richardson.

LOUISE VAN EVEREN
Personal Shopping Service
Bridal Consultant
WOMEN'S MISSES JUNIOR DRESSES-SUITS-COATS-FURS AND SPORTSWEAR

Getting Married!

It's the biggest event in life . . . the greatest! Yours MUST be! Allow me to help you with its customs, etiquette, costs, perplexities and Bridal wear for the smallest as well as the largest of weddings.

77 SCHOOL STREET – ANDOVER – (617) 475–2566

Obituaries . . .

JAMES J. GRANT

James J. Grant, 71, 1000- 81st Ave., Oakland, Calif. a former 30-year resident of Andover, died February 8 in Oakland. A funeral Mass was offered Feb. 12 in St. Benedict's Church, that city, with burial in Holy Sepulchre Cemetery, Oakland.

Mr. Grant was born in Ireland in 1896. He was a former custodian of the Andover National Bank. He moved to California several years ago.

He leaves his wife, Mrs. Agnes (Davey) Grant; five sons Lawrence of Hawthorne, James of Orange, Augustine of Alameda, Gerald of Torrance, and Leo of Hayward; three daughters, Mrs. Mary Mayer of Hayward, Mrs. Agnes Reith of Union City and Eileen Gleason of Oakland; and 24 grandchildren; and two great grandchildren; all of California.

MRS. ALEXANDER S. ANDERSON

Mrs. Bertha (Cuthill) Anderson, 27 Brechin Ter., wife of Alexander S. Anderson, died March 4 after a long illness. She was 67.

Mrs. Anderson was a native and lifelong resident of Andover. She was employed, before her retirement, as a secretary for the Redman Card Clothing Co. in this town.

She was a member of the Free Christian Church and a member and financial secretary of the Andover Chapter, Order of Eastern Star.

Besides her husband, Mrs. Anderson is survived by her brother, James H. Cuthill of Connecticut.

The funeral will be held today from the Lundgren Funeral Home, 20 Elm St. The services will be conducted at 2 p.m. by Rev. J. Allyn Bradford, minister of Free Christian Church, with cremation in Harmony Grove, Salem.

Contributions may be made to the Essex North Chapter, Mass. Heart Association, 83 Emerson St., Haverhill.

Births . . .

PECK - A son Feb. 28 at Bon Secours Hospital to Mr. and Mrs. Ronald Peck, 70C Washington Park Dr. The mother was Lorraine Nadeau.

CONNOLLY - A son March 1 at Bon Secours Hospital to Mr. and Mrs. Michael Connolly, 34 High St. The mother was Sharon Lyons.

BUCHANAN - A daughter March 1 at Lawrence General Hospital to Mr. and Mrs. Robert Buchanan, 60 Haverhill St. The mother was Carol Ann Gillis.

MAHON - A daughter, Jillian Thais, March 2 at Lawrence General Hospital to Mr. and Mrs. Larry Mahon, 131 Main St. The mother was Edith Knotts.

STARKWEATHER - A son March 4 at Bon Secours Hospital to Mr. and Mrs. David Starkweather, 14 Charlotte Dr. The mother was Dorothy Neville.

POWERS - A son March 4 at Bon Secours Hospital to Mr. and Mrs. Frederick Powers, 328 Salem St. The mother was Anne Chaput.

CLARK - A daughter, Merrill Weeks, Feb. 27, at Boston Lying-In Hospital, to Mr. and Mrs. Robert L. Clark, 192 Holt Rd. The mother was Ruth Merrill Weeks.

Pack 100 Meeting

Cub Scout Pack 100 will hold father and son night Friday evening at Sanborn School from 7 to 8 p.m.

The program for the evening will be on fishing. There will be a film shown and a demonstration on the technique of fishing.

Subscribe to the TOWNSMAN

HAMMOND ORGANS
KRAKAUER PIANOS
KNUEPFER & DIMMOCK, Inc.
THE MUSIC HOUSE SINCE 1896
286 ESSEX ST. LAWRENCE
688-6061

Square Dance Club Program

The Twilight Twirlers Square Dance Club has started a new class for beginners. This class is open to teens who would like to try something different. This is not folk dancing, but is called Modern Western style square dancing. The class is held at the Andover Grange Hall on Friday evenings from 7:30 to 10 p.m. and will be open March 8 and 15. No new members will be accepted after this date.

Starting March 15 round dancing will be taught from 7:30 to 8 p.m., beginners square dancing from 8-10 p.m. and dancing for the club members from 10-10:30.

On March 30 the Twilight Twirlers will celebrate their 5th Anniversary with dinner and dancing at the Merrimack Motor Inn. All past and present members of the Twilight Twirlers and their parents are invited. Reservations may be made with Mrs. John W. Jackson, 595 Salem St., North Andover, Financial Advisor for the club or at any Friday night dance.

ABC Group Plans Dance March 8

The Andover ABC Committee is sponsoring a dance to be held at the new Andover High School cafeteria, Friday, March 8 from 8 to 11 p.m.

This dance will be open to all area high school students. School dress regulations will apply.

Proceeds of the dance will be given to the ABC Committee for use as a scholarship fund.

Music will be provided by The Heaters, one of New England's most popular groups. Popular price admission charge will be made.

Arrangements for the dance are being made by the 10 ABC students and tutors who reside in the dormitory at 135 Main St.

This event will be the first dance to be held at the new Andover High School and is expected to attract a large number of students from the Greater Lawrence community.

In addition to the musical group and the dancing, the committee is also planning for other items of entertainment. The committee's aim in promoting this event is to make it not only a benefit, but also a social event for the community.

CC BOARD MEETS

The board of directors of the Andover Chamber of Commerce met Wednesday morning for a discussion of town meeting articles. No policy decisions were made as the result of the meeting but will be formulated before Saturday's session.

There's more of everything at
LIGGETT'S
. . . and that includes SERVICE!

YOUR
LIGGETT DRUG STORE
OFFERS YOU
FREE DELIVERY
ON ALL PRESCRIPTIONS
Whether it be a prescription or any of the 1,001 drug and everyday needs available in our store, you can be assured of courteous service and prompt delivery at all times.
DIAL 475-3660

Liggett FOR PRESCRIPTIONS
DRUG Rexall STORES
SHAWSHEEN PLAZA

Our Fourth Winner:
Mrs. Theodore Russem
14 Nutmeg Lane Andover

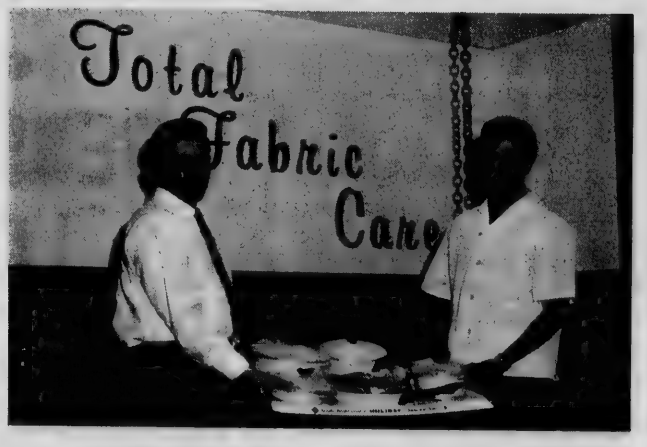

A. "Roby" Robito, Manager, and Harry Kadishian (right), supervisor of the laundry and shirt departments, hold the $69.95 set of Club Aluminum won by Mrs. Russem. Last Saturday's award was the last in a series of four. The winning ticket was pulled by Mrs. R. Mello, 28 Oak Knoll Rd., Methuen

HOUSE of CLEAN
TOTAL FABRIC CARE
77 MAIN ST. Next To Post Office Andover

DAR Ho
Good Ci
Student

The Priscilla Ab
the Daughters of
Revolution honored
Palmer, chosen A
School's DAR Good
at the February m
the home of M
Smethurst, on Lucer

Mrs. Leo O'Con
a pin to Catherine,
mother, Mrs. Gera
was a guest of the c

The Good Citizen
was cited for her ac
an Andover High S
including three yea
the student counci
school newspaper,
news editor and e
as a class officer, a
Latin Club and Cho
junior prom comm
cited academically
years on the Nation
and two years' stu
at the Phillips Aca
Session.

Catherine will be
State DAR at the Spri
March 19 in the S
Hotel in Boston.
compete with Good
from 250 other hi
over the state for a
Savings Bond.

Other business o
Abbot Chapter me
the election of del
Spring Conference
Kenyon, regent,
Thompson, vice-
Thomas Nixon an
O'Connor.

Pictures were
Mary's School, a
school for America
in South Dakota, t
chapters donate sup

DAR Grou
Meets Tue

Priscilla Abbot C
will meet March 12
in the meeting roo
State Bank Building.
Kenyon, Regent, ask
be cognizant of t
meeting place fr
originally scheduled
will also be chan
subject will be Nati
Members are reque
items of interest on
discussion at the
tesses are, Mrs. Tho
Mrs. C. Lloyd T
Walter G. Damon an
A. Currier. A nom
mittee to select a sl
for election in
appointed at this me

American H
Meeting On

Pennsylvania Dut
be featured at the Ar
age department m
Shawsheen Village
on Friday, March 8
meeting will begin
Amos Blanchard H
St.

Mrs. John Harl
will introduce the
Allan Dow, a
authority on Penns
effects.

Mrs. William Wei
of refreshments,
served just prior t
Serving on her comm
Raymond Howe,
Carey, Mrs. John H
Alexander Morrison

TRAINING AT FT.

Army Private La
cato, 20, son of Mrs.
121 N. Main St., fir
the M-14 rifle near
of basic combat tra

SUNOCO
STARLI
SUNOCO S
FREE PIC
and DELIVERY
475-980
205 North Main Str

DAR Honors Good Citizen Student

The Priscilla Abbot Chapter of the Daughters of the American Revolution honored Catherine M. Palmer, chosen Andover High School's DAR Good Citizen Girl, at the February meeting held at the home of Mrs. Joseph Smethurst, on Lucerne Dr.

Mrs. Leo O'Connor presented a pin to Catherine, who with her mother, Mrs. Gerald W. Palmer, was a guest of the chapter.

The Good Citizen Award winner was cited for her achievements as an Andover High School student, including three years' service on the student council, and on the school newspaper, as reporter, news editor and editor-in-chief, as a class officer, a member of the Latin Club and Choral Society and junior prom committee. She was cited academically for her two years on the National Honor Roll, and two years' study of Chinese at the Phillips Academy Summer Session.

Catherine will be a guest of the State DAR at the Spring Conference March 19 in the Sheraton Plaza Hotel in Boston. Here she will compete with Good Citizen Girls from 250 other high schools all over the state for a United States Savings Bond.

Other business of the Priscilla Abbot Chapter meeting included the election of delegates to the Spring Conference - Mrs. John Kenyon, regent, Mrs. Edward Thompson, vice-regent, Mrs. Thomas Nixon and Mrs. Leo O'Connor.

Pictures were shown of St. Mary's School, a private high school for American Indian girls in South Dakota, to which DAR chapters donate support.

DOLLS EXHIBITED by Andover Historical Society are examined by Mrs. Charles R. Bennett and Mrs. A. L. Rairigh. The special exhibit of century-old dolls at the Amos Blanchard House will be on display Mondays, Wednesdays and Fridays from 2–4 p.m. until March 29. (Currier)

DAR Group Meets Tuesday

Priscilla Abbot Chapter, NSDAR will meet March 12 at 1:30 p.m. in the meeting room of the Bay State Bank Building. Mrs. John A. Kenyon, Regent, asks members to be cognizant of this change of meeting place from the one originally scheduled. The program will also be changed, and the subject will be National Defense. Members are requested to bring items of interest on this topic for discussion at the meeting. Hostesses are, Mrs. Thomas W. Nixon, Mrs. C. Lloyd Thomas, Mrs. Walter G. Damon and Mrs. Willard A. Currier. A nominating committee to select a slate of officers for election in May will be appointed at this meeting.

American Heritage Meeting On Friday

Pennsylvania Dutch effects will be featured at the American Heritage department meeting of the Shawsheen Village Woman's Club on Friday, March 8. The monthly meeting will begin at 2:30 p.m. at Amos Blanchard House, 97 Main St.

Mrs. John Harley, chairman, will introduce the speaker, Mrs. Allan Dow, a collector and authority on Pennsylvania Dutch effects.

Mrs. William Weiss is in charge of refreshments, which will be served just prior to the meeting. Serving on her committee are Mrs. Raymond Howe, Mrs. Deward Carey, Mrs. John Holden and Mrs. Alexander Morrison.

TRAINING AT FT. DIX

Army Private Lawrence R. Brucato, 20, son of Mrs. Edna Brucato, 121 N. Main St., fired expert with the M-14 rifle near the completion of basic combat training at Ft. Dix.

Latin America Authority Lenten Speaker

The Lenten Midweek service at the Andover Baptist Church on Wednesday, March 13, at 7:30 p.m. will feature Paul Pretiz, Director of the Communications Division of the Latin America Mission.

Mr. Pretiz has served in Latin America for over 15 years in the field of missionary radio. He has been program director of station TIFC in Costa Rica, manager of HOXO in Panama City and in recent years administrative assistant in Latin America Mission's Costa Rica field administration.

He also emcees "Latin America Reporter", a radio program of "news and interviews from south of the border" aired weekly over 16 stations in the United States.

An accomplished pianist, he served as a pianist in radio and evangelistic campaigns all over the United States before going to the mission field in 1950 upon graduation from Gordon College in Wenham, Mass. He and his wife, Ruth, both hail from Massachusetts but now live in San Jose, the capital of Costa Rica.

Latin America Mission is an independent, interdenominational missionary society spearheading evangelistic work for more than 40 years throughout Latin America and pioneering in Christian education and service.

The public is invited to this meeting.

SHOW EXHIBITOR

Mrs. Robert Fraser of Andover is the exhibitor planning entries in the Amateur Horticultural Section of the 97th New England Spring Garden & Flower Show at Suffolk Downs, East Boston.

Credit Union Meets Tonight

The Andover School and Municipal Employees Federal Credit Union will hold the annual meeting tonight at 7:30 p.m. in the Children's Room of Memorial Hall Library.

Election of officers will take place. Refreshments will be served.

Socially Correct
WEDDING STATIONERY
Invitations, Announcements, Accessories, Etc.
Mary Ann's
CARD & YARN SHOP
Olde Andover Village, Main St.
475-2377

Distinctive Hair Styling by
Jeanine Carolle Coiffeurs
for appointment
475-8726
Adjacent To Shawsheen Plaza
TUES. thru SAT. 9 to 5
Thurs. & Fri. Evenings Til 7:30

You Can Feel Secure — When You Insure — With Bernardin's.

Robin A. Neill
DEDICATION TO OUR JOB MAKES THE DIFFERENCE
BERNARDIN
INSURANCE AGENCY, INC. 475-3414
REAL ESTATE AGENCY, INC. 475-3415
15 CENTRAL STREET ANDOVER

Make Your Home More "LIVEABLE"...
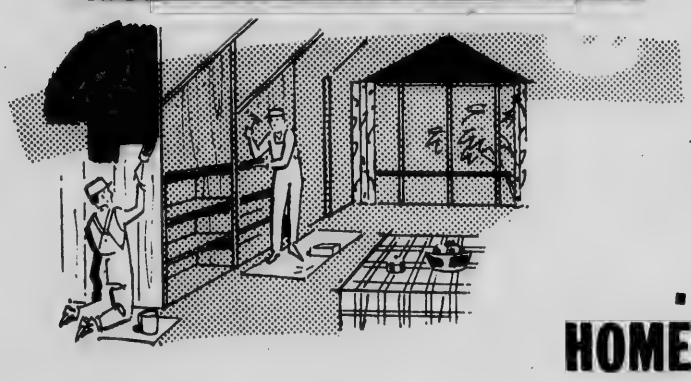
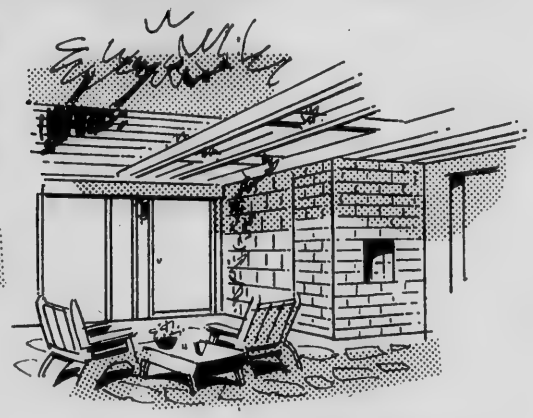
... with a Low-Cost HOME IMPROVEMENT LOAN
BORROW UP TO $3500
TERMS UP TO 60 MONTHS
Loans quickly arranged with a "personalized" repayment plan to fit your monthly budget! Stop in soon and talk over your plans with us.
Your Family Financial Center
Andover savings bank
INCORPORATED 1834
3 convenient offices
• 61 Main Street, Andover
• Gaunt Square, Methuen
• 108 Main Street, N. Andover
A MUTUAL STABILITY SAVINGS BANK

SUNOCO
STARLING'S SUNOCO STATION
FREE PICK-UP and DELIVERY SERVICE
475-9808
205 North Main Street, Andover

LAWRENCE RUG & LINOLEUM CO., INC.
Over 7500 Sq. Ft. of Floor Space!
DEVOTED TO FLOOR COVERING!
278 So. Broadway, Lawrence
(Next to Reg. of Motor Vehicles)
FOR FREE ESTIMATES CALL 683-3151
those heavenly carpets by Lees

MANZI Dodge
9 Merrimack St. at South Broadway, Lawrence 683-9591

MICHAEL J. SULLIVAN INC. FURNITURE
"The Leading Furniture Store in Essex County"
SERVING ANDOVER FOR 80 YEARS!
226 Essex St., Lawrence
686-6157
OPEN TUES. THURS. & FRI. TILL 9 P.M.

SUTTON TRAVEL SERVICE INC.
Merrimack Valley's Most Experienced Travel Agent. International and Domestic. Tours, Cruises & Resorts. Free Consultations.
1 Lowell St., Andover 475-4251
21 Lawrence St., Law. 686-9521

For Top Quality
MILK AND DAIRY PRODUCTS
CALL —

DALRYMPLE OIL CO., INC.
• Heating and Air Conditioning Specialists
• Frigidaire Appliances
244 Broadway, Law. 683-2455

NORTH ANDOVER REST HOME
• Quiet Homelike Atmosphere
• Special Diets
• Recreational Facilities
• Swimming Pool
• Summer Cookouts
NURSES ON DUTY 24 Hours
688-4227
245 Osgood St. No. Andover (Corner of Main St.)

COLUMBIA Auto Seat Covers
165-167 So. Broadway, Lawrence
• Convertible Tops
• Complete Interior Service
Established 1937
683-2205

WE CARRY IRISH BELLEEK
KOLSKY JEWELRY CO.
JEWELRY AND GIFTS FOR ALL OCCASIONS
643 Essex Street, Near Hampshire
682-5572

T.J. SCANLON CO.
Building Materials Tools & Hardware
ESSEX ST. Corner BROADWAY
Paints
Power Tools
Lawn Supplies
Johns-Manville
Roofing & Siding
Free Delivery
683-3118

ARLINGTON Floor Covering Co.
100 Franklin St., Lawrence
• CARPETING For All Rooms
• Ceramic Wall & Floor Tile
• LINOLEUM — Inlaid & Vinyl
• TILE — Vinyl, Asphalt, Rubber
Ed Traub, Manager
Free Estimates
686-6343

TRIPOLI BAKERY
MAKERS OF ITALIAN BREAD, ROLLS, PASTRIES
Pizza Shop Open
Friday, Saturday, Sunday
104 Common St., Law. 682-7754

BUSINESS PROFILES

Easy To Find "Just Right" Item.

Give your home a fresh new look for spring by adding gay, new accessories from the unique Home Planners' and Gift Shoppe on the second floor of the Michael J. Sullivan Furniture Store, 226 Essex Street in Lawrence. Miss Lorraine, gift consultant at Sullivan's, has just returned from the New York Gift Show, and now their Home Planners' and Gift Shoppe is literally brimming over with beautiful and unusual gift items, designed to enhance any decor.

One of the newest ideas on the decorating scene is the Fantasy Flower. These are feather arrangements that are very gay, very colorful, to add that vibrant touch to your room. Sullivan's also has a new selection of oil paintings, all beautifully framed, ready for hanging, as well as new hand-painted Tole trays and some lovely new crystal. Of particular interest this season is the Ikora tarnish-resistant silver plate, displayed in lovely pieces for every occasion, and remember, no silver polish is needed. You will also see handsome hand-painted bed serving trays, Hummels, all types of silver and crystal, and some beautiful Korean and India brass, which is available in 3-tier tidbit dishes, cigarette boxes and bowls. This is really lovely all hand-tooled brass.

It is surprisingly easy to find that "just right" item for a gift or to accent your own furnishings because at Sullivan's Home Planners' and Gift Shoppe everything is displayed on the mantles, tables and walls of six idea-filled rooms arranged like a beautiful and gracious home. Stroll through these rooms and see the Esperanto furniture by Drexel, an inspired blending of Mediterranean moods and styles. It features boldness of design and solidly proportioned lines, characteristic of the Moorish influence in Spanish art.

Sullivan's also has complete Colonial, Early American, and Modern Galleries, and has been serving residents of this area with the finest names in furniture for 80 years. Plan to visit Sullivan Furniture Store soon. Browsing is encouraged.

VOLKSWAGEN SALES & SERVICE
Quality Economy
• SEDANS
• CONVERTIBLES
• WAGONS
• KARMANN GHIA
Authorized
• Sales
• Service
• Parts
Where To Buy Them
HARRISON PARK CORP.
222 Lowell St., Law. 686-9743

COLES' NURSING HOME
10 Summer St., 475-1389
24 HOUR R.N. SUPERVISION
"The Small Home That Gives Personalized Nursing Care."
An Equal Opportunity Employer

ALBRITE CARPETS
CLEANING-SALES-SERVICE
Oriental Rugs a Specialty
RUGS Sales & Service
• Alexander Smith
• Cabin Crafts
• Bigelow
• Magee • Berwick
We have Oriental Rugs
682-7651 686-1212
223 Winthrop Ave., Lawrence
In Haverhill Drake 2-5381
In Lowell 454-7411

SHAWSHEEN MOTOR MART INC.
Tel. 475-0767
FORD
39 Haverhill Street Andover
"Traditionally Trustworthy"

JACKSON LUMBER CO. Inc.
LUMBER PAINT
BUILDING MATERIALS
HARDWARE TOOLS
KITCHEN CABINETS
MILLWORK
ALUMINUM PRODUCTS
686-4141
245 Market St., Lawrence

SEE OUR WONDERFUL WORLD OF LIGHTING:
• KYANIZE PAINT —
• ARTIST MATERIALS
• ELECTRICAL FIXTURES
Totally Alive — A New Wallpaper Showroom!
MID-CITY SUPPLY

MERRIMAC Marine Supply
244 East St., Rte. 110, Methuen
* Trailers * Boats * Motors
* Marine Telephones
* Sailboats * New & Used
LAWNMOWERS SNOWBLOWERS
Walter Kalil Prop.

One Elm Street 475-2929
Valentine Flowers From The Heart

OUR 99TH YEAR
LORD'S
Quality Shoes since 1869
Charge and Budget Accounts Available
275 ESSEX ST. Next to Tribune

PONTIAC!
TEMPEST & FIREBIRD
McANDREW PONTIAC Inc.
SALES-SERVICE
209 S. Broadway, Law. 683-9547

ANDOVER RECREATION
BOWLING
BILLIARDS
15 Lanes — 4 Tables
34 PARK ST. Air Conditioned

CLARK MOTOR CO., INC.
IMPERIAL — CHRYSLER
PLYMOUTH — VALIANT
BARRACUDA
Sales & Service
Good Used Cars
688-6053 OPEN EVENINGS
273 So. Union St., Lawrence

MERRIMACK VALLEY Health Club & Figure Salon INC.
FOR MEN - FOR WOMEN -
• Lose - Gain
• Recondition
• Special Programs For Busy Executives
• Slenderizing
• Re-proportioning
• Poise - Posture Specializing
• STEAM BATHS • SAUNA BATHS
• MASSAGE • BODY BUILDING
CALL 686-9321
42 FRANKLIN ST., LAWRENCE

HUGHES HOUSE NURSING HOME INC.
An Extended Care Facility
475-5743
89 MORTON ST., ANDOVER

HILDA'S Hair Stylist
Franchised ESKA Salon
7 HAIR STYLISTS ON DUTY FOR FAST, EXPERT SERVICE
Shawsheen Plaza, Andover
WALK-IN or CALL 475-2531

SUPREME CLEANERS OF ANDOVER
1 HR. DRIVE-IN SERVICE
SAME DAY SHIRT SERVICE
REPAIRS & ALTERATIONS
475-6636
Shawsheen Plaza Shopping Center

PLEASURE LANES INC.
Rte. 28 North Reading
Ten Pin Bowling
Billiards & Golf
For League Reservations
Dial 664-2619

RENFREW Television & Appliances
SALES & SERVICE
118 Park St., No. Reading
664-2277 or 664-2127

SONOTONE THE HOUSE OF HEARING
Theresa (Manzi) Amore
SONOTONE
The Amazing New Sonotone All in your ear
BAY STATE BLDG. ROOM 315
301 ESSEX ST., LAWRENCE
682-4730

Thirty-And-Over League Has Four Teams In Tie

The final league game should prove an exciting climax to a well fought first season. No less than four teams are locked in a tie for second place.

This Thursday, Earl Simon's Sweepers' are up against the tough, undefeated Butterflies at South School. The Brooms will be watching the first game very closely, however, as Dick Marciano and the Strobes hope for the easy route into the playoffs by handing Northeast their fifth loss in as many games. It remains to be seen if the Yellowbirds can rise to the occasion.

Two other contenders, also anxious for the Northeast-Strobes battle results, will be staring at each other. At Sanborn School, Eastman's Hornets will lock horns with the scrappy Pick-Ups.

To avoid a further tie, the Sweepers and Strobes will have to win their games, allowing the winner of the Hornets - Pick-Ups game to fill the fourth and final spot.

Officials of the league are prepared to hold a tie-breaking game, however, probably to be played prior to next Thursday's first playoff game.

LEAGUE STANDING

	W - L
Butterflies	4 - 0
Sweepers	2 - 2
Strobes	2 - 2
Hornets	2 - 2
Pick-Ups	2 - 2
Northeast	0 - 4

PTA SALE

The Shawsheen School PTA will conduct a bakery sale at the Andover Co-op on Saturday, March 16 from 10 a.m. to 2 p.m.

Subscribe to the TOWNSMAN

Temple Emanuel Sisterhood Meets

On Tuesday evening, March 12 at 8 p.m. the Sisterhood of Temple Emanuel will be given a breath of spring-flower arranging by Mrs. Mary McDougall. Mrs. McDougall has taught fundamentals of flower arranging in the Adult Evening Study Program at Phillips Academy.

Mrs. Harold Traub will preside and refreshments will be served under the direction of Mrs. Norman Samel and Mrs. Leland Siskind.

DOWN THE YEARS

(Continued from Page 12)

Phillips Academy has been appointed headmaster of St. George's Preparatory School, Middletown, R. I.

10 Years Ago — March, 1958

Andover will operate under a town manager-selectman form of government starting a year from this month as the result of the voters decision at Monday's town election. The manager form won 3138 to 2792.

The High School Service Club in conjunction with the League of Women Voters will again provide baby sitting service during the town meeting.

A new Home Demonstration club has been formed with Mrs. Fred Symons and Mrs. George Barleon serving as co-chairmen.

Roy A. Russell was re-elected chairman of the school committee Tuesday night, and William A. Doherty was named secretary for the 15th consecutive year.

An average of only 18 percent of school children were absent Feb. 18, according to figures compiled by Supt. Edward I. Erickson. Schools in the surrounding towns were closed that day because of the blizzard and cold.

LEGALS

Commonwealth of Massachusetts
PROBATE COURT
Docket No. 295933

Essex, ss.

To all persons interested in the estate of CLARENCE H. WEEKS, SENIOR, late of Andover in said County, deceased.

A petition has been presented to said Court praying that CLARENCE H. WEEK, JUNIOR, of Longmeadow, in the County of Hampden be appointed administrator of said estate, without giving surety on his bond.

If you desire to object thereto you or your attorney should file a written appearance in said Court at Newburyport before ten o'clock in the forenoon on the twenty-fifth day of March 1968, the return day of this citation.

Witness, JOHN A. COSTELLO, Esquire, First Judge of said Court, this twenty-ninth day of February 1968.

JOHN J. COSTELLO, Register
M-7-14-21

Commonwealth of Massachusetts
PROBATE COURT
Docket No. 295831

Essex, ss.

To all persons interested in the estate of MINITA K. YOUNG late of Andover in said County, deceased.

A petition has been presented to said Court for Probate of a certain instrument purporting to be the last will of said deceased by PHILIP M. YOUNG of Methuen in the County of Essex, praying that he be appointed executor thereof, without giving a surety on his bond.

If you desire to object thereto you or your attorney should file a written appearance in said Court at Salem before ten o'clock in the forenoon on the twenty-ninth day of April 1968, the return day of this citation.

Witness, JOHN A. COSTELLO, Esquire, First Judge of said Court, this twenty-third day of February 1968.

JOHN J. COSTELLO, Register
From the office of:
Sherman, Tavenner & Cregg
15 Central Street
Andover, Mass. f-29; M-7-14

CLASSIFIED ADS

Personal a

MAGIC SHOWS FOR All Occasions - Clown or otherwise. Circular on request. "Rossco," 217 Amesbury Line Road, Haverhill. Call 372-4245. Ideal entertainment for dinners, parties. a-M-7-14-21-28

THERMOGRAVED WEDDING INVITATIONS and a complete line of Wedding Stationery. Fine selection of papers and type-faces. Prompt service. ANDOVER TOWNSMAN, 26 Chestnut Street, cor. of Main Street. 475-1943. A-TF

Lost and Found b

LOST: GOLD BRACELET with 4 charms. In Shawsheen Plaza area last Thursday night. Reward. Call 475-4895 between 9 a.m. and 5 p.m. b-M-7

J. SULLIVAN INC.
ITURE
Furniture Store in Essex County"
ING ANDOVER R 80 YEARS!
226 Essex St., Lawrence
686-6157
OPEN TUES. THURS. & FRI. TILL 9 P.M.

NGTON
overing Co.
St., Lawrence
For All Rooms
ll & Floor Tile
– Inlaid & Vinyl
l, Asphalt, Rubber
ger

WAGEN
SERVICE
ity Economy
EDANS
ONVERTIBLES
AGONS
ARMANN GHIA
o Buy Them
PARK CORP.
Law. 686-9743

CARPETS
LES-SERVICE
s a Specialty
s & Service
er Smith
rafts
• Berwick
ental Rugs
686-1212
ve., Lawrence
In Lowell 454-7411

R WONDERFUL OF LIGHTING:
YANIZE PAINT – ARTIST MATERIALS
ELECTRICAL FIXTURES
live – A New r Showroom!

HOUSE & HOME
C.
xtended Care Facility
75-5743
ST., ANDOVER

Theresa (Manzi) Amore
TONE
notone All in your ear
G. ROOM 315
, LAWRENCE
4730

NEW EXCLUSIVE
Great Contemporary – ready for quick occupancy – 4 large bedrooms on upper level – family room and guest bedroom on lower level – 2½ baths – 2 old brick fireplaced walls – Cathedral ceilings.
Modern all the way
Priced in the upper 30's
475-2201
The VICTOR Company

WANTED
LISTINGS in GREATER LAWRENCE and BOXFORD
We have several capable customers in our active prospect file. Our office is affiliated with a national non-profit Re-location Service which is set up to aid transferred personnel coming from other parts of the United States. These people will buy a house.
JOHN HEWITT
REALTOR
Multiple Listing Service
40 Essex Street, Andover
475-8973 475-1834

Lundgren
FUNERAL HOME
Member THE ORDER OF THE GOLDEN RULE
DONALD E. LUNDGREN
ELM STREET ANDOVER 475-2072
ESTABLISHED IN 1840

MOVING

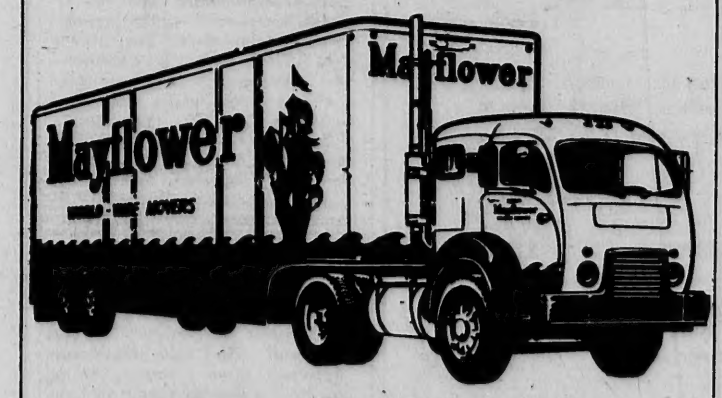

BEGLEY – MAYFLOWER
LOCAL AND LONG DISTANCE MOVING.
P. F. BEGLEY COMPANY
PACKING • CRATING • STORAGE
682-1372

This Home MUST Be Sold
Handsome modern Ranch with large indoor swimming pool. Three bedrooms, family room, three baths, fantastic kitchen with separate eating area. Beautiful treed lot. Fine West Andover location. Priced far below original cost of construction.
475-2201
The VICTOR Company

SOMETHING OLD TO SELL?
I will pay cash for old clocks, fine china, old glassware, glass lamp shades, fine old furniture or anything your grandmother had: in small lots or entire estates. Call –
664-2921

WALKUP'S GARAGE
17 RAILROAD ST., ANDOVER
OPP. TYER RUBBER
DIAL 475-2321
GENERAL AUTO REPAIRS
Foreign & Domestic Cars

The Quickest and Easiest Method of Selling Real Estate. Call any Multiple Listing Member.
Greater Lawrence Board of Realtors
MLS

Heritage Green
APARTMENTS
230 Chickering Road (Rte. 125), North Andover
BE SURE TO SEE THESE UNUSUAL
1 - 2 - 3 BEDROOM APARTMENTS
PARK-LIKE SETTING AIR-CONDITIONED
SWIMMING POOL WALL-TO-WALL CARPET
OFFICE OPEN 10-4 MONDAY thru SATURDAY
OR CALL 688-5994 FOR APPOINTMENT

TOWNSMAN Service Directory

ARBORISTS

TREE SERVICE by DODGE ASSOCIATES
Andover and Wennam
ALBERT R. RETELLE
PARTNER
CERT. MASS. ARBORIST
RESERVATION ROAD
Tel. 475-0841

AUTO REPAIRS

NEW LOCATION
CLARK MOTOR CO.
273 So. Union St., Lawrence
688-6054
IMPERIAL CHRYSLER
PLYMOUTH VALIANT
SALES & SERVICE

INSURANCE

DOHERTY
INSURANCE
475-0260

REAL ESTATE

W. Shirley Barnard
REAL ESTATE
Main at Barnard Street
TEL. 475-0202

BRADLEY
REAL ESTATE
475-2529 687-7029

Fred E. Cheever
REAL ESTATE
NOW AT 3 MAIN ST.
Tels. 475-3775 – 475-1098

RADIO & HI-FI SERVICE

ENJOY the BEST IN RADIO & RECORDINGS
WHEN WE DO THE REPAIRING YOU HEAR THE DIFFERENCE.
OUR 35 YEARS OF KNOW-HOW IS YOUR ANSWER TO THE QUALITY, MONEY-SAVING SERVICE YOU HAVE ALWAYS WANTED.
COMMUNITY
RADIO and HI-FI SERVICE

TRAVEL

ANDOVER TRAVEL BUREAU
Agency for All Airlines and Steam Ship Lines
NOW AT 3 MAIN STREET
Tels. 475-3775 – 475-1098
Fred E. Cheever, Mgr.

READ USE CLASSIFIED ADS for fast results

Lost and Found b

MERRIMACK VALLEY National Bank Pass Book No. 11131346 has been lost and application has been made for payment in accordance with Sec. 20, Chap. 167 of the General Laws. Payment has been stopped. b-F-29; M-7-14

Subscribe to the TOWNSMAN

THINK SPRING!

$22,000
Near Raytheon – 7 room Colonial – good sized rooms – 2 car garage.

$25,900
In Town – 7 room completely remodeled older home – nice yard.

$26,500
A home with a past – 10 room Colonial with shed and bard – 1½ baths – possibility of 2 room apartment on 2nd floor.

$44,900
High on a hill – this handsome contemporary home – 3 bedrooms, family room off kitchen – near Route 93.

North Andover
Estate setting – 6 large rooms – 1¼ acres – 90 ft. long rambling Ranch – granite fireplace – wall-to-wall carpeting. Huge eat-in kitchen, 20 ft. Master bedroom with large wardrobe and full bath – 2 car garage.

The LEE DODD Realty
22 PARK STREET – ANDOVER
475–2625
Rita T. Dolan, Realtor, 475–1704
Catherine Bruno, 475–4759
Ruth Foreman, 475–1627
MEMBERS MULTIPLE LISTING SERVICE

ANDOVER

Nine Room Home
Remodeled Carriage House
$50,000

DARLING ASSOCIATES Inc.
Real Estate
Phone 475-4515 24 Chestnut St. Andover
ANDOVER NORTH ANDOVER BOXFORD

TREFREY
Offices in
ANDOVER
BURLINGTON
WAYLAND
WINCHESTER

James T. Trefrey, Inc.
REALTORS
Responsible Service in Residential Real Estate Sales since 1936

Andover
5 LOWELL STREET 475-0622
from 93 East on 133 to office at corner of Main St.

Burlington
97 CAMBRIDGE ST. (Rte. 3A) 272-3240
1/8 mile north of 128 on 3A

Wayland
19 PELHAM ROAD (cor. Rte. 20) 894-1300
from 128 west on 20 to Wayland Center

Winchester
27 WATERFIELD RD. (in the R.R. station) 729-6100
from Rte. 3 Winchester, 90 Church St. to Center

Lost and Found b

FOUND - SHEPHERD DOG with multi-brown markings. On Brown and Lowell Streets. Call after 5 P.M. 475-4233. b-M-7-14

Services Offered c

ODD JOBS, PAINTING, Cellars and yards cleaned. We buy most anything. Call 688-6637 days; 683-5784 nights. c-A-13-TF

FLOOR CLEANING SERVICE, Floors cleaned and waxed. Hardwood floors waxed. Dependable service. Call Mr. Kerr, Danvers, 774-3865. c-N-10-17-23-TF

FEDERAL AND STATE Taxes - Personal and business income taxes prepared by experienced tax accountant. Pick up and deliver. Call 475-8747. c-M-7-14-21-28

BUFFET CATERING - AS low as $6.50 serves 8 to 10, delivered. Call 689-96 c-M-7-14-21-28

PROFESSIONAL ALTERATION TAILOR. Expert on men's, women's and children's clothing. "No job too big or too small". Reasonably priced. Shawsheen. 475-6583. c-F-29; M-7-14-21-28

JUST OVER THE LINE
SOUTHERN, N. H. – Short distance to major highways. Enjoy the tax advantages and excellent school system.

New, Executive Home – custom built for owner. Four bedrooms, 2-car garage. Professionally decorated in charming colonial interior. Lots of extras. Priced in Low Thirties.
Call GLenview 7–7651 days or
Plaistow, N. H. 382–5177 evenings
It is worth a look.
HILDRETH REALTY TRUST
29 Kirk Street Lowell, Mass.

ANDOVER
Two-year-old RANCH with four bedrooms, two baths, fireplaced family room, two-car garage. $42,500

OLDER Home of Six Rooms, plus three room apartment; large barn. $19,500

SEVEN Room RANCH, three bedrooms, 1½ baths, fireplaced family room and living room, beautifully landscaped. $34,900

SEVEN Room SPLIT–RANCH, 2½ baths, closed-end street. $33,500

NORTH ANDOVER
One-year-old GAMBREL in mint condition! Exceptional living room, mamouth master bedroom. Fairly priced at $37,500

DOUGLAS N. HOWE, REALTORS
52 MAIN ST. ANDOVER M.L.S.
475-5100
Associate Realtors: Mrs. Rudd 475-4741
Mrs. Mundy 475-4025

NEW HOMES

ANDOVER
RAISED RANCH – three bedrooms; family room; two-car garage; huge kitchen; ¾ acre lot. $28,900

W. ANDOVER
GARRISON – Four bedrooms; sunken family room off kitchen; ThermoPane sliding door to sundeck; two-car attached garage. $38.900

ANDOVER
SPLIT-ENTRY – Three bedroom, expansion possibility; ¾ acre lot; convenient to routed highways; immediate occupancy. $25,900

NORTH ANDOVER
CENTER ENTRANCE GARRISON – Four bedrooms; 1½ baths; over three acres; oil-forced hot water heat; immediate occupancy. $25,900

NORTH ANDOVER
CENTER ENTRANCE GAMBREL – Brick front; 1½ baths; four bedrooms; over one acre; convenient to routed highways. $27,900

CHOICE LOTS – NEW HOMES – CUSTOM-BUILT TO
B-U-Y-E-R-S S-P-E-C-I-F-I-C-A-T-I-O-N-S

HOUSE & HOME
77 Main St. Andover
475-8228 Eves. 475-0876

Services Offered c

PIANO TUNING & REPAIRING. Experienced. Highly recommended. Formerly with Baldwin Piano Co., Boston. Concert tuner and technical supervisor. Call Mr. Colford, Dial 1-664-4313 (No. Reading). C-15-TF

CHAIR CANING - CHAIRS restored with a new cane seat or back. Fine cane a specialty. Call 352-2693. c-F-1-TF

RUBBISH REMOVAL - CELLARS and attics cleaned. Call 683-0853 evenings or 683-6232 days. c-F-21-TF

UPHOLSTERING SERVICE - Your own fabric or ours. Free estimates. Call 683-0853 evenings or 683-6232 days. c-F-21-TF

SALES, SERVICE AND Rental of Singer Sewing Machines. Also service and repair all makes of sewing machines. The Singer Co., 510 Essex Street, Lawrence. 686-6337. c-M-7-14-21-28

TOPS IN TYPING - Correspondence, Manuscripts, Theses. 475-5098. c-M-7-14-21-28

Services Offered c

PREPARE FOR EASTER - Simple dressmaking at reasonable prices. Chubby dressmaking a specialty. Alterations on women's, children's and some men's clothing. Call any time 686-2895. c-M-7-14-21-28

UPHOLSTERING - MODERN AND Antique furniture. Quality work at competitive prices. Free Estimates. Call or write: Ray Allen, 542 Woburn Street, Wilmington, Mass. 658-8443.c-S-15-22-29-TF

WIFE NAGGING YOU to strip that old, scarred, marred furniture? Well, bring it over to us and she'll think you're a genius! Stripped the clean, safe, economical Bix way. Bix Furniture Stripping, 51 Main Street, Topsfield. Tel. 887-8811. c-M-7-14

Help Wanted—Female e

HAIRDRESSER - TOP COMMISSIONS. New shop in Andover. Full time. Call 475-7072. e-M-7

ANDOVER INSURANCE AGENCY needs girl with experience and agency background. Hours 9 to 5. Salary commensurate with experience. Write WE, The Townsman, Box 9, Andover 01810. e-M-7-14

PLEASANT WORK AT - Rose Glen Dairy Bar, Andover Street. 8 a.m. to 3 p.m., five days a week, time off during school vacation if desired. Call 475-1028. e-M-7

WOMAN WANTED - TO help with housework half day a week. Own transportation preferred. Call after 5 P.M. 475-5924. e-M-7

SECRETARY FOR GENERAL office work. Mimeographing, light bookkeeping, no shorthand. 30 hours a week. Rolling Ridge, 666 Great Pond Road, North Andover, 686-2774. e-M-7

EXPERIENCED COOK FOR 3 adults wanted - Private room and bath. Call 475-1820 after 11 A.M. e-J-25-TF

WANTED LICENSED HAIR dresser. Good pay and good hours. Call 475-9869. e-M-7

PLEASANT WORK, PART-TIME or full time. Make your own hours. For information call 688-2788, North Andover. e-M-7-14

HOUSEKEEPER WANTED - for elderly gentleman. Must live in. Call 475-2981 after 10:30 a.m. e-F-29-TF

Help Wanted—Male f

FULL OR PART-TIME salesmen for our Shoe Department. Elander & Swanton's, 56 Main St., Andover. f-F-8TF

TENNECO
PLASTICS
Rapidly growing vinyl calendering plant convenient to Rt. 128. Non defense work, will train. Color weighers, winder operators, compounders. Two shifts 3 to 11, 11 to 7. For confidential interview, please call collect, or write, Mr. Ray Schoales (617) 969–6000. TENNECO ADVANCED MATERIALS INC., 300 Needham St., Newton, Mass. An Equal Opportunity Employer

BOXFORD
NEW LISTING – and a beauty! BIG built for owner, 9 room Colonial like new. Handsome entrance foyer, formal dining room, big den or study on first floor, mud-room and laundry at rear entrance, two-car garage. Five big bedrooms, 2½ baths, spacious hallways. Set well back from the road on beautiful wooded lot of over two acres. Excellent location. CALL NOW for details. Priced in upper 40's.

475-4477
HUNNEMAN & CO., Inc.
REALTORS
66 MAIN STREET, ANDOVER

READ USE CLASSIFIED ADS for fast results

Work Wanted—Female h

MOTHER WILL MIND children in her own home. Vicinity of Ballardvale. Call 475-0211 for further information. h-M-7

TYPING BY EXPERIENCED secretary, willing to mail advertising circulars, billing, etc. Work done at home, will pick up and deliver. Call New Hampshire 893-3174. h-M-7-14

Dogs, Cats and Pets k

DOGS BOARDED ANY time. Excellent care. In country area on Andover - North Andover line. Weekends, weekly, monthly. Karen and Richard Hoehn, 686-7160. K-F-16-TF

BEDLINGTON TERRIOR PUPPIES - 9 weeks old. A K C Champion sired. No shedding. Call Tewksbury 851-7707. k-M-7-14-21-28

Articles for Sale l

SELMER E-FLAT Sax and Selmer (Bundy) Clarinet. Like new. Telephone 686-6820. l-M-7-14

EXCELLENT, EFFICIENT AND economical, that's Blue Lustre carpet and upholstery cleaner. Rent electric shampooer $1.00. Hill Hardware, 45 Main St., Andover. 475-0102. l-M-7

FIREPLACE WOOD - MIXED Birch, Oak, Maple and Pine. $30 a cord, delivered. Call D & G Auto School, 686-3212. l-M-7

For Rent – Resorts

ISLAND PARADISE AT Key Biscayne, Florida - 3 bedroom, swimming pool house. Washing machine, dishwasher, linens and all utilities. March 7 - 30. $250 per week. 475-0761. M-7

Rentals – Trailer

TRAILER RENTALS - BY the week. Make reservations early for your summer vacation. Can be seen at Totem Pole, Inc., Route 114, North Andover. 683-2321. M-7-14-21-28-TF

Mortgages

1ST & 2ND MORTGAGES at low rates. Quick confidential service. Community Finance, Inc., Kannan Bldg., 125 Amesbury Street, Lawrence 688-6023. -23-TF

For Rent—Apts. and Flats o

BACHELOR APARTMENT - Caronel Court, Main Street, cor. Punchard Ave., Andover. 2 rooms, $90. Call 686-6984. o-M-7-14-21-28-TF

Subscribe to the TOWNSMAN

For Rent—Apts. and Flats o

ANDOVER ARMS - ATTRACTIVE, air-conditioned, one-bedroom apartment. Lovely living room with fireplace; modern kitchen. $155 includes heat and hot water. Fred Bradley and Associates 475-4400. o-M-7

Summer Cottages for Rent q

MAINE COAST - CABIN on open ocean. Adjacent to Reid State Park. All conveniences. Sleeps 4. Spectacular view; private sandy beaches; warm salt water swimming; spruce and birch forest; wild life; privacy. Call 475-0447. q-M-7-TF

Realtors u

DOUGLAS N. HOWE, Realtor, 52 Main Street, Andover. Phone 475-5100, evenings 475-4741 or 475-4025. u-F-29-TF

CALL 475–1944 FOR OUR WANT-AD TAKER

Realtors u

TO BUY OR SELL Real Estate call the Lee Dodd Agency at 475-2625 or 475-4759. U-TF

FOR COURTEOUS AND Efficient service when you are buying or selling a home, call Irene Reilly & Associates, 686-7238 or 685-5381. u-F-21-29; M-7-14

Wanted— Automobiles

JUNK CARS WANTED - Prompt service. Call 686-5884. ww-F-29; M-7-14-21

Wanted to Buy v

ANTIQUES - OR ANYTHING old, Marble-top, Walnut, Grape and Rose carved Furniture, Glass, China, Silver, Jewelry, Clocks, Prints, Frames, Guns, Coins, Furniture, Etc., William F. Graham Jr., 165 Golden Hill Ave., Haverhill, Mass. Tel. Haverhill DRake 2-3708. Will call to look. V-TF.

Wanted to Buy v

ANTIQUE FURNITURE, COINS glass, lampshades. Call any time. Jim's, 323 Broadway, Lawrence, next to King-Size Sandwich, 682-9171 or 898-4797. v-F-23-TF

ANTIQUES - BUYING PICTURE frames, brass beds, trunks, fancy dishes, pocket watches, jewelry oriental rugs, marble-topped furniture, mahogany reproductions, ball and claw furniture. 688-3072. v-M-3-10-17-24-TF

Help Wanted Male—Female

Experienced Key punch operators

For our evening shift,

Hours can be arranged.

Call or visit E. Collins, Raytheon Company, Missile Systems Division, Haverhill Street, Andover, Mass. Telephone: 475–5000, Ext. 3366.

RAYTHEON

(An Equal Opportunity Employer)

NORTH ANDOVER

Good Reputation is Fine
Good Recommendation is Better

We can't miss having another satisfied customer with this neat, modern, three bedroom Ranch. Family size kitchen with built-in electric range; ceramic tile bath, finished basement playroom and laundry. Excellent value at $16,900. 90% mortgage available.

FRED BRADLEY & ASSOCIATES

6 RAILROAD ST. 475-4400 ANDOVER

ANDOVER

IDEAS FOR SPRING BUILDING

Lot of ¾ acre – wide frontage – overlooking reservation – excellent exposure. Tiny three room house on the property, with fieldstone fireplace, which could be added to – a good start – $13,300. Not far from West Parish Church – on very desirable road. High well drained land.

Three acres – very close to Pike School – last land available for sale in this sought for location – rolling hill – deep and wide lot. Price on request, and drawing showing dimensions.

Another building lot – heavily wooded – in the Porter Road and Sunset Rock Road area – under $10,000.

One Acre – wooded – over 200 foot frontage – on two roads – Holt Road. Seller will pay for percolation test. $6500.

DARLING ASSOCIATES Inc.
Real Estate

Phone 475-4515 24 Chestnut St. Andover
ANDOVER NORTH ANDOVER BOXFORD

Carriage House

Excellent Location – near private schools – Step-down living room with fireplace – Flagstone foyer – powder room – Large study with fireplace – charming Dining room – New modern kitchen with adjacent family room – Laundry – 4 bedrooms – 2 baths – Lovely lot of land – $50,000.

The LEE DODD Realty
22 PARK STREET – ANDOVER
475–2625
Ruth Foreman, 475–1627
Rita T. Dolan, Realtor, 475–1704
Catherine Bruno, 475–4759
MEMBERS MULTIPLE LISTING SERVICE

ACTION
PLAN AHEAD

SUMMER CAMP
MUST SELL – $11,900

Convenient to Andover. Winterized, 2 bedrooms. Completely remodeled. Enjoyable lake. Owner transferred.

R. HOPLEY
REAL ESTATE BROKER
475-2746

ANDOVER

This Ranch Has Everything – Flagstone entry hall – fireplaced living room – large formal dining room – three bedrooms – 1½ ceramic tile baths – equipped kitchen – finished basement with playroom and extra study. Lots of good storage room. On sewerage – Good neighborhood – In spotless condition.

Price $27,500

The VICTOR Company 475-2201

ANDOVER

New Exclusive Listing

Really Big Ranch with so many great features. Spacious living room has brick fireplace wall; sunny dining room; completely equipped kitchen; four bedrooms, two baths, two-car garage.

Take a look, you will love it!

BERNARDIN REAL ESTATE
15 CENTRAL ST. ANDOVER
475-3415 EVENINGS 475-8002

A-N-D-O-V-E-R

West Parish Estates **Executive's Choice**
$31,900

Make an appointment to view this well-planned four bedroom Ranch.

Beautiful tree-scaped 70,000 sq. ft. lot. Children attend Sanborn School.

Colonial or Modern furniture adaptable.

Living room is gracious and inviting; dining room adjacent; modern kitchen with colored appliances, including dishwasher, washing machine, built-ins, many cabinets, access to a potential family room.

Bedroom wing to right of living area consists of four bedrooms, full tiled bath, (master bedroom also has ½ bath.)

WEST ANDOVER **$26,500**

Immaculate Cape, in first class residential area. Sited on a high lot. The living room picture window offers a panoramic view. Formal dining room, modern kitchen, ½ bath off hallway.

Two spacious 2nd floor bedrooms and full tiled bath. Plenty of storage space.

Two car garage. By appointment only. Note: Wear rubbers or take your shoes off when you inspect this gem.

LISTINGS WANTED
JOHN HEWITT
– REALTOR –
"Residential and Commercial Properties Listed"
40 Essex Street – Andover, Massachusetts 01810
475-0973 475-1834 475-1088

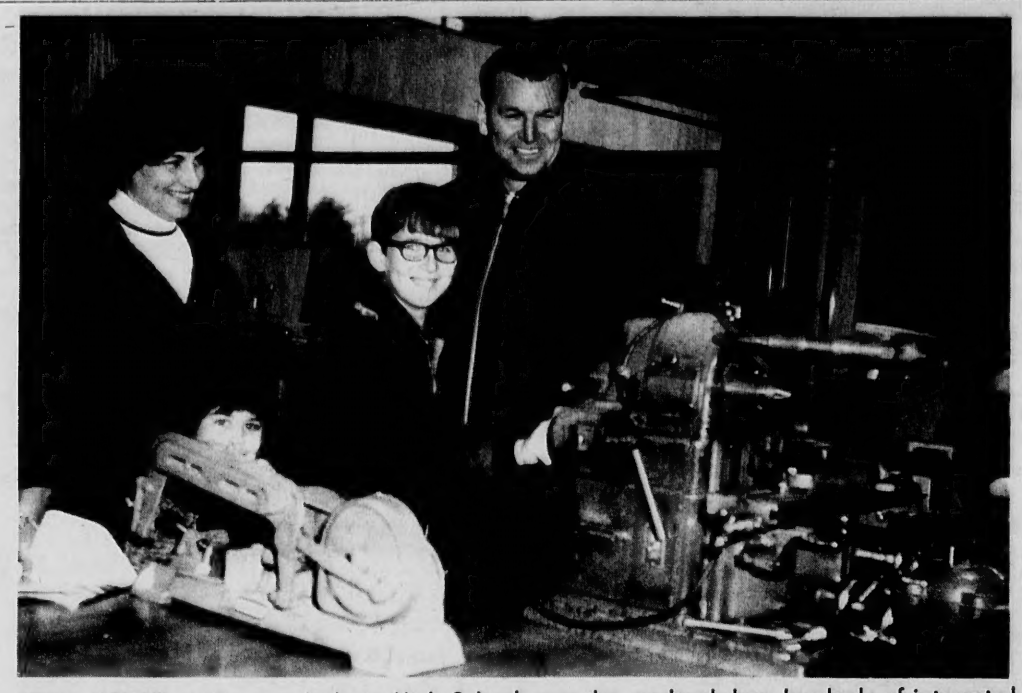

OPEN HOUSE at the new Andover High School over the weekend drew hundreds of interested persons who toured the new educational facility. Photo shows a group inspecting some of the modern machinery in one of the shops. (Cole)

Curriculum Day Tuesday In Schools

Andover public schools will have Curriculum Day Tuesday with classes in both the elementary and upper schools being dismissed at noon to allow for the afternoon workshops for teachers.

Following lunch, elementary teachers will work in their own buildings developing the teacher aide programs at each school.

At the West Junior High, Charles Drake from the Reading Research Institute in Reading will conduct a program for all teachers on learning problems of children with learning disabilities.

Andover High School will work on an In-Department basis to adjust the pupil record systems because of the additional program at the high school.

Consult

DOUG HOWE

"Dad's in the hospital with emphysema and it is doubtful whether he'll be able to work again. I wish now that we had Disability Income Insurance, such as your agency has advertised. Would it have paid a regular monthly income for life?"

Douglas N. HOWE

INSURANCE REAL ESTATE

52 MAIN ST. 475-5100

ACADEMY BARBER SHOP

3 BARBERS – GOOD SERVICE

96 Main St. Andover

8:30 to 6:00 CLOSED MONDAYS

Industrial Bonding Town Meeting Matter

Wolf Berthold, chairman of the Andover Development and Industrial Commission has the support of the selectmen in sealing the passage of a town meeting article which will establish a municipal Industrial Development Financing Authority in Andover.

The action will come under Article 30 of the warrant, which calls for the acceptance of Chapter 772 of the Acts of 1967.

This statute empowers cities and towns to issue municipal bonds to finance construction of manufacturing plants for leasing to private companies. Under the tax laws, this method of financing offers several pecuniary advantages to industry. The first municipal industrial bonds were issued in 1936 by the town of Durant, located on the Big Black River in the heart of Mississippi, for the construction of a factory for the Realsilk Hosiery Mills. Bonds of this kind were then issued in other southern states trying to lure industry away from the North; and eventually, in self-defense, northern states amended their constitutions where necessary and passed laws to enable public bodies to issue industrial bonds.

As one of the last states, Massachusetts amended its constitution in 1966. On Dec. 6, 1967, Governor Volpe signed the statute which establishes machinery for implementation and, on Jan. 22, 1968 swore in the State Industrial Finance Board which will supervise and co-ordinate the activities of the local Authorities. With the approval of the City Council or Selectmen and of the State Board, the local Authority may issue revenue bonds which are not included in the municipal debt limit and are in no way secured by taxes but solely by the individual project. Each project is built for a particular company and must be self-supporting in that the rentals which the company pays must cover amortization and interest and also all expenses incurred by the Authority for the project. The company pays real estate and property taxes as though it owned the property.

The Authority cannot issue bonds for municipal services, such as sewers, water and roads; it does not have the power of eminent domain and its Board members serve without pay. The Massachusetts statute contains many carefully drawn safeguards, such as requirements concerning legality, economic soundness and public interest which must be met before approval can be given. Only established and reliable companies can qualify. In case of default, the losses will be borne by the bondholders and not by the municipality.

The Governor, the Associated Industries of Massachusetts and the State AFL-CIO are urging the cities and towns to set up local Authorities in order to maintain and strengthen the competitive position of the Commonwealth of Massachusetts.

Industrial Revenue Bonds, Article 30 of 1968 Town Meeting Warrant.

If Town Meeting accepts article 30, the Selectmen are thereby instructed to appoint a board of five directors, serving staggered five-year terms and unpaid except for expenses. One member must be experienced in finance, one in real estate and one in town government. All must be residents of Andover.

Kindergarten Survey

Parents of the children who are to enter the public school kindergartens in September are requested to send the following information to the school in their district. The child's name, address, date of birth and the father's name. The information may be sent by mail or by a neighborhood child to the principal of the school.

A child may enter kindergarten provided he will be five years of age on or before January 1, 1969.

WEST POINT CONCERT

The Andover Hockey Association will present the internationally famous West Point Cadet Glee Club in concert on Saturday evening, at 8 p.m. The concert will be presented in the Tenney Memorial High School Auditorium in Methuen.

All persons wishing to attend the concert make reservations before the night of the concert. Reservations are available from ticket chairman Robert Flannery or from any of the Bantam hockey team members.

SIMEONE

Pharmacy

2 Main St., Andover

Prescription Specialists

Tel. 475-0418

Rx

New Equipment Efficiency Allows $$$ Savings

SHIRTS 20c ea

WHEN ACCOMPANIED BY DRY CLEANING.

Free Pick-Up & Delivery

Meet Your Route-Man . . . He's For You!

COMPLETE TAILORING & ALTERATION SERVICE

Ted Leland's Purity CLEANSERS INC.

IN ANDOVER

PLANT: 13 ESSEX ST. ANNEX: 7 BARTLET ST.

OVER 65?

ENJOY OUR

NO SERVICE CHARGE

CHECKING ACCOUNTS

VISIT ANY OFFICE AND OPEN YOUR ACCOUN TODAY

MERRIMACK VALLEY NATIONAL BANK MEMBER F.D.I.C.

AMESBURY ■ ANDOVER ■ GEORGETOWN ■ HAVERHILL

LAWRENCE ■ MERRIMAC ■ METHUEN ■ NORTH ANDOVER

IF YOU READ THE SMALL PRINT

On the Clear Vue, Can it reads "Used by Professionals" and We Guarantee "Clear Vue" to be the best Glass Cleaner on the market. Your Money Back if not completely satisfied. Ask for "Clear Vue" at your hardware or market.

16 oz. CAN 59c

LAWRENCE PLATE & WINDOW GLASS CO.

417 CANAL ST. LAWRENCE 683-7151

VOLUME 81

ANDOVER'S matter of tow Monday sessi action. At lef B & M train s

Plans Cente

Although the to down a request f to build the ne station complex, ahead to complet available money.

A special meet men was held T to consider the town meeting by P. White that t be erected with t able from approp at town meetings

Chairman Phil that he was conf do the job and Richard J. Bowe talked at length the afternoon and fident the Publi would come into

The town manag a committee of tablished to ser

Hudson Provid

Chairman Phil Member Roger W board of select Manager Richard among a group o rence officials w ference on futu

The Pied Piper

ANDO Plum & He

Formerly Buch "HAL" RUT 211 No. Main St. Reg. No